TAZEWELL HIGH SCHOOL
I WILL LIFT UP MINE EYES UNTO THE HILLS
TAZEWELL VIRGINIA
1873

L 9 F 4

Digitized by the Internet Archive
in 2017 with funding from
LYRASIS and LYRASIS Members

https://archive.org/details/peakthe1954taze

THE Peak 1954

PRESENTED

BY THE SENIOR CLASS OF

TAZEWELL HIGH SCHOOL

Tazewell, Virginia

FOREWORD

As this the last year of high school for the 1954 graduating class closes, it is with a touch of sadness that we recall the friendships, the happiness, and the activities we have shared with one another during the year. It is our sincere hope that in the future, the events depicted on these pages will serve to recall memories of the days we have spent at Tazewell High School. With this thought we present THE PEAK of 1954.

TAZEWELL HIGH SCHOOL

Tazewell, Virginia

With warm friendship and admiration the Class of 1954 dedicates THE PEAK to Mrs. Rufus G. Hagy. Her untiring efforts, her concern for us, and her loyalty to our school have endeared her to the hearts of all who know her. It is with appreciation for her interest and guiding influence in directing us during our four years of high school that we honor her with this dedication.

DEDICATION

Faculty

FACULTY

MR. J. L. WALTHALL
Superintendent of Tazewell County Schools

MR. EUGENE E. ROSS
Principal of Tazewell High School

MR. JAMES ROGERS
Assistant Principal and Social Science

MRS. MARGARET ALTIZER
Business Education

MISS MARTHA ANN BOWEN
Home Economics

MISS MATTIE BROOKS
Social Science

MRS. GLENN BUCHANAN
Science

MR. J. P. BUCHANAN
Agriculture and Industrial Arts

MRS. WILLIAM BUNDY
Business Education

MR. HOWARD DEEL
Mathematics and Football, Boy's Basketball, and Baseball Coach

MISS ELLA BRYANT DICKENSON
Art Education

MR. JAMES DONALSON
Spanish

OF 1954

MRS. WILLIAM ELLIOT
English and Social Science

MISS ANNELLA GREEVER
Science and Mathematics

MRS. RUFUS HAGY
Science

MR. HAROLD HARMAN
Science, Mathematics, and
Girls' Basketball Coach

MRS. KEISTER HARMAN
Physical Education

MR. HOWARD K. HOOD
Music Education

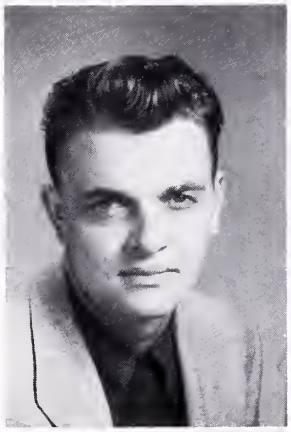

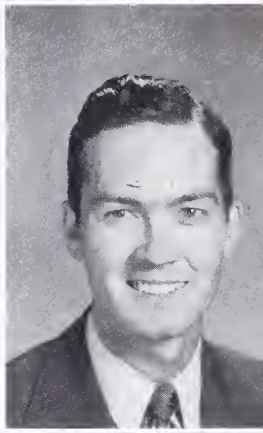

MRS. DALLAS HUBBARD
Speech

MRS. JOHN KULICK
Business Education

MRS. BLAND LESLIE
Latin and Social Science

MRS. PAUL LUCAS
English

MISS RUTH MACON
English and Journalism

MRS. ALBERT G. PEERY
Bible

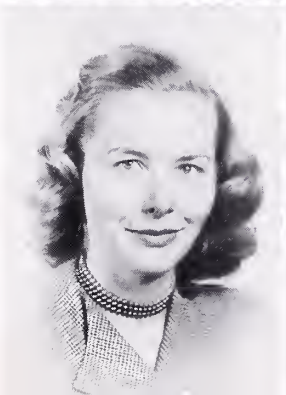

FACULTY OF 1954

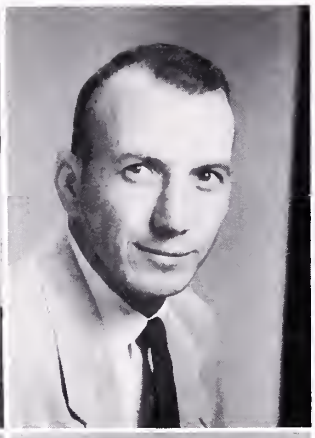

MRS. KARL PIERCE
English

MR. HOWARD QUILLEN
Physical Education and
Assistant Coach

MISS RACHEL ROYALL
English

MR. G. L. SANTOLLA
Agriculture and Industrial Arts

MISS DOROTHY SCOTT
English

MISS MARGARET ANN SCOTT
Social Science and English

MISS SAMMY SCOTT
Mathematics, Social Science,
and Business Education

MISS ANNIE SWANN
Mathematics

MISS PHYLLIS THOMPSON
Social Science and English

MISS NANCY WARD
Librarian

MISS ANN WOOD
Social Science

MR. WILEY YATES
Social Science and Driver Education

NOT PICTURED
MRS. WILLIAM PEERY
Science and English

MRS. CHARLES D. HENNING
School Secretary

Classes

SENIOR CLASS OFFICERS - Gwen Mundy, secretary-treasurer; Stanley Hill, vice president; Bobby Webb, president.

CLASS MOTTO - Nothing is gained without work.

CLASS COLORS - Blue and Pink

CLASS FLOWER - Pink Rose

CLASS OF '54

SIDNEY ABSHER

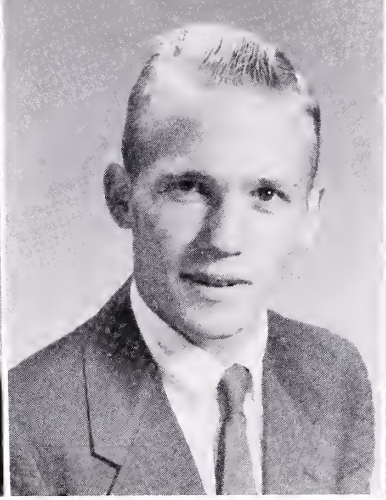

ALBERT EUGENE AKERS

SARAH KATHERINE AKERS

PEGGY RUTH ALTIZER

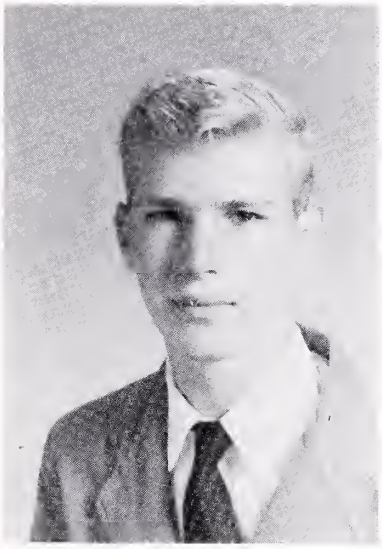

ARTHUR B. ASBURY, JR.

CLASS OF '54

DOSHA VIOLA ASBURY

DEWEY KENNETH BANDY

DORA MAE BANDY

ALFORD VERGIL BALDWIN

DONALD WITTEN BANDY

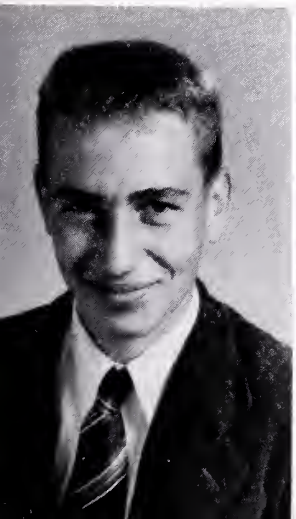

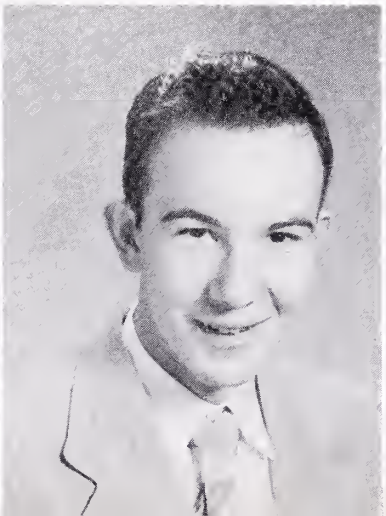

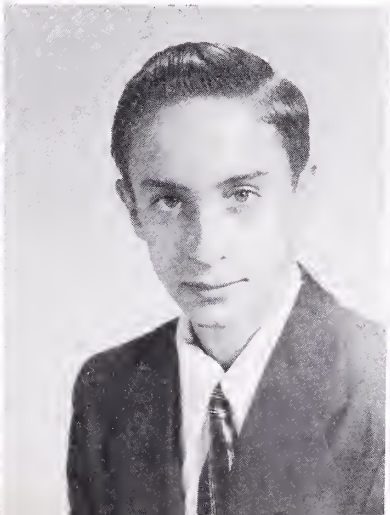

SHIRLEY TEMPLE BELCHER

ERMA GAYE BLEVINS

MANZIA BOOTHE

DOROTHY MARIE BREWSTER

RICHARD CLAYTON BROWN

CLASS OF '54

TERRY ARNOLD BRYANT

JOYCE KATHLEEN BURTON

RUTH DELORES CASE

JERRY JOE CAUDILL

BARBARA CAROLE CLIFTON

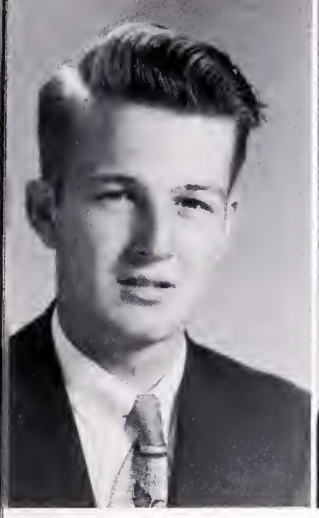

BERNARD LEE COLLINS

KAY HAMPTON CRAWFORD

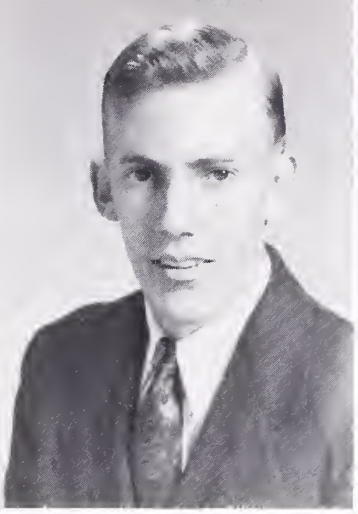

JAMES CALVIN DAVIS

NANCY LEE DAWSON

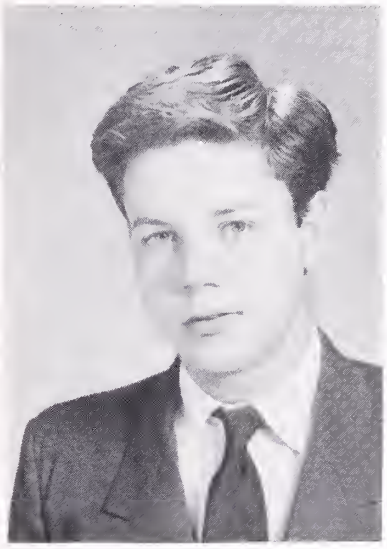

JAMES CARLTON DILLOW

CLASS OF '54

JAMES CROCKETT DONITHAN

JOHN DELANO EARNEST

WANDA ELIZABETH DUDLEY

LAWRENCE DAVID GODBEY

GEORGE DENNIS ERPS

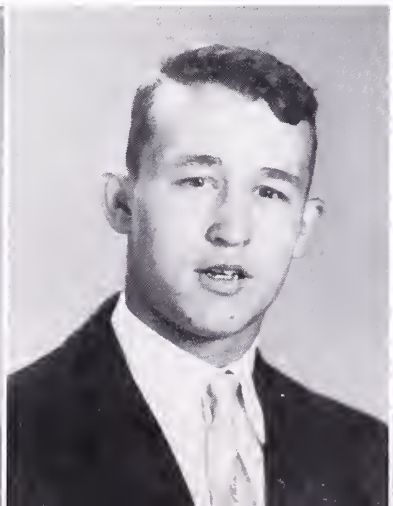

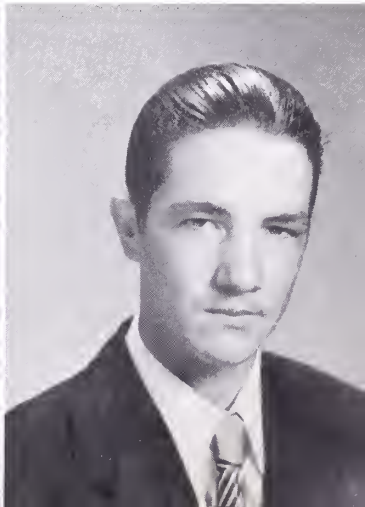

NORMA GOODWIN

VIVIAN MARLENE GRAYBEAL

ANITA GAIL GREGORY

JANICE ANNETTE GULLETT

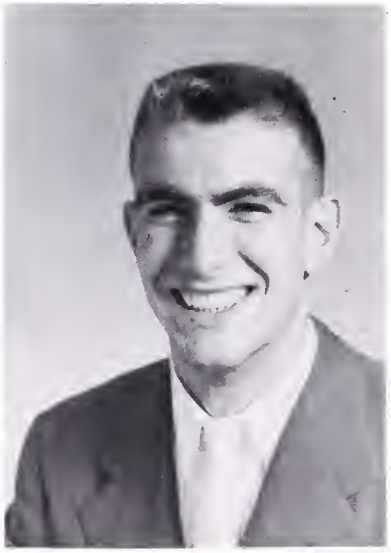

WILLIAM RUSSEL HAGY

CLASS OF '54

WILLIAM LEE HALL

CLAUDE C. HAMILTON

VICTOR ABRAHAM HAMILTON

DAVID SAYERS HARMAN

HENRY EUGENE HARRIS

GEORGE T. HARRISON

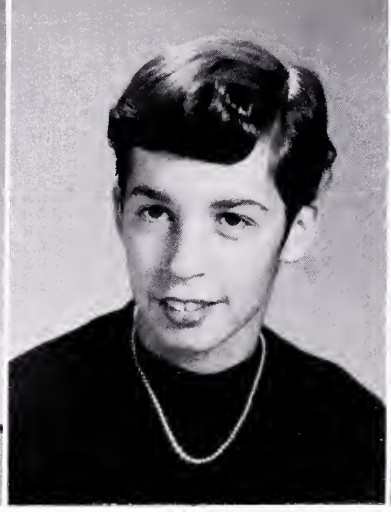

BEATRICE LOU HILL

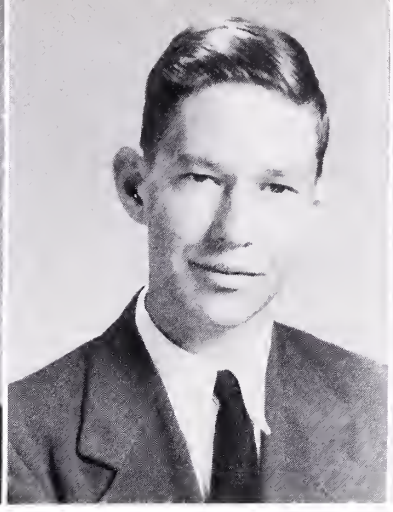

SIDNEY DENNIS HILL

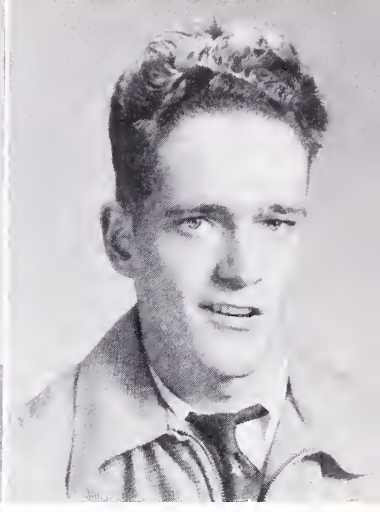

KENNETH GERALD HOLBROOK

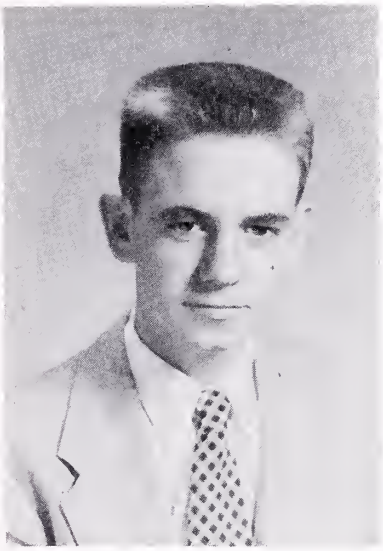

BILLY JOE HOOPS

CLASS OF '54

MAMIE ROSE HOWERY

DALE EDWARD HYMES

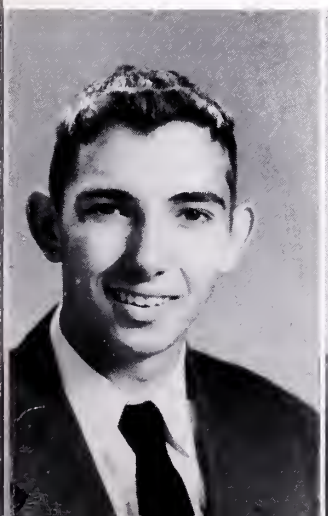

BOBBY KEENE

JACK KEENE

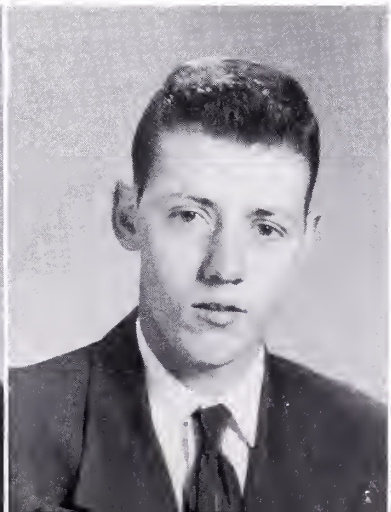

SHIRLEY ANN KEENE

JANN HYATT KENSINGER

MAMIE LEIGH KINDER

ANNA JO KISER

RAYMOND HAROLD KISER

GEORGE LAMBERT

CLASS OF '54

LOUISE PATRICIA LAMBERT

BILLIE RAE LAWSON

GEORGE CECIL LEWIS

WILLIAM OLIVER LARIMER

COLUMBUS EARL LEFTWICH

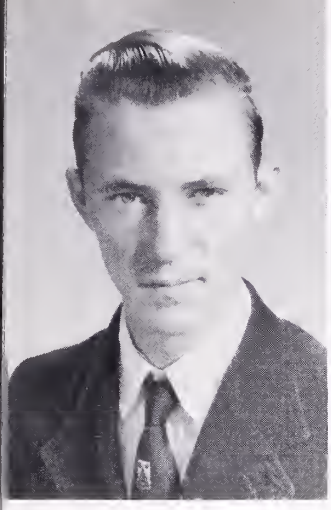

GEORGE ANDREW LOCKHART

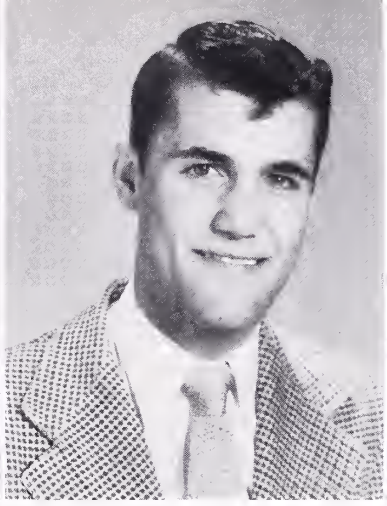

JAMES THOMAS LOCKHART

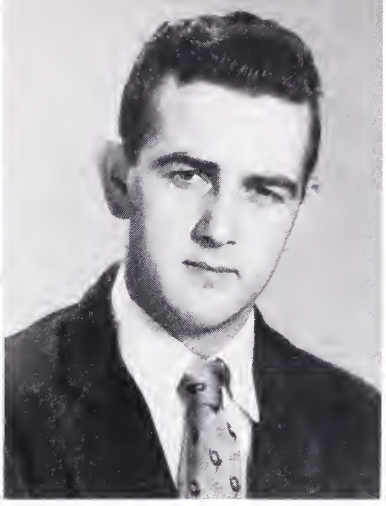

ALFRED LEWIS LONG

NANCY WITTEN McCALL

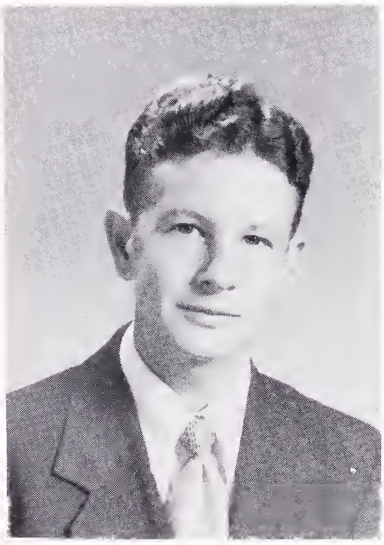

WILLIS VERNON McGUIRE

CLASS OF '54

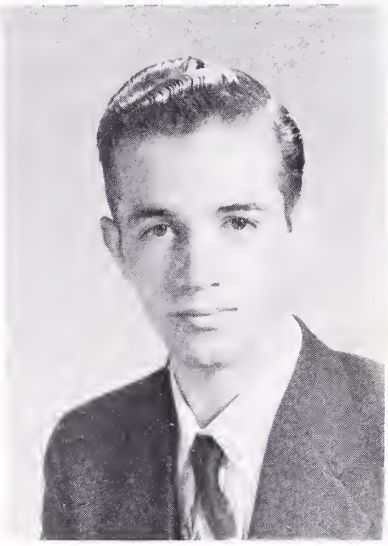

JUNIOR ANGELO MASTRO

MARGARET LEE MELVIN

ILENE MARIE MEADE

DOROTHY MAE MONEY

ARCHIE LEE MONK

LAURA EUDEAN MONK

CARROLL GIBSON MORRISON

DONNA HEATH MORRISON

ANNIE ELIZABETH NEAL

MILDRED GWENDOLYN MUNDY

CLASS OF '54

MELSTER ANNETTE NEESE

CAROL SUE ORENDER

LOWELL CECIL PATRICK

JOHN KENNETH PRUETT

BETTY JEANNE PUCKETT

FRANCES AVALEE PUCKETT

SHIRLEY RAE PUCKETT

MARGARET FLORENCE QUIRK

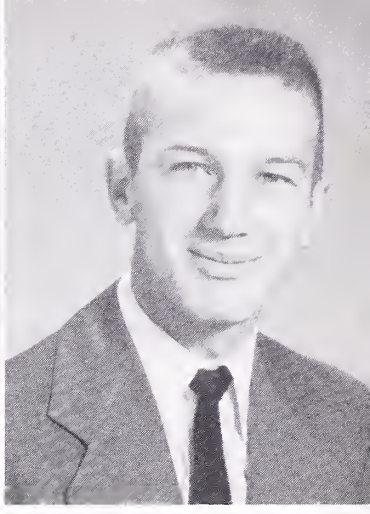

BERNARD LEE RILEY

BARBARA ANN RATCLIFF

CLASS OF '54

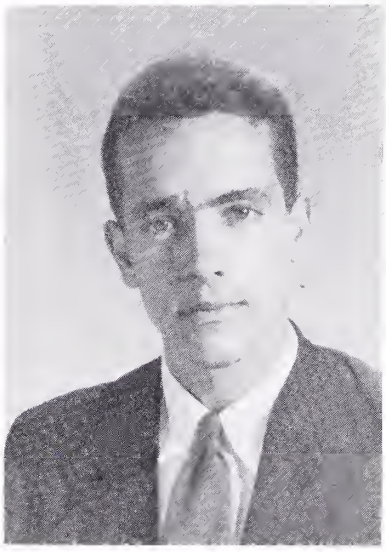

GLENN ARCHIE RIDDLE

PEYTON LEE ROWLETT

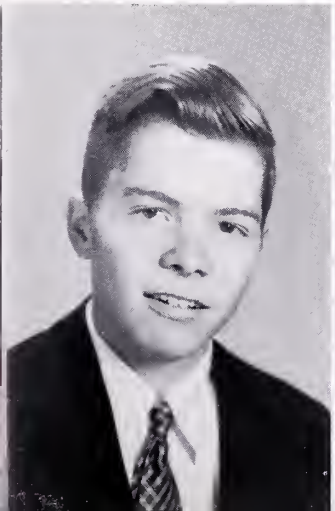

DONALD GENE SARGENT

SHIRLEY LOUISE SCOTT

MARY ESTER SENIC

ELWOOD ALLEN SHRADER

JACK EUGENE SIZEMORE

PHYLLIS EDNA SIZEMORE

DONALD POWELL SLUSS

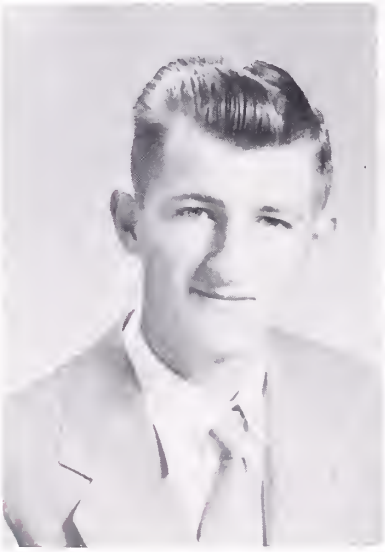

DONALD RAY SLUSS

CLASS OF '54

RUPHAS DARREL SLUSS

MILDRED ANN SPARKS

ISABELLE CARROLL STAMPER

CLYDE S. SMITH

SALLY MAE SPARKS

IMOGENE STALLARD

JAMES C. STEELE

JO ELLA STEVENSON

MINNIE GREY STEVENSON

WILLIAM MATTHEW STEVENSON

CLASS OF '54

BARBARA JEANE STONE

LARRY GORDON TABOR

ANDY ALFRED TURNER

MARY JUDITH STONE

BILLY RAY TAYLOR

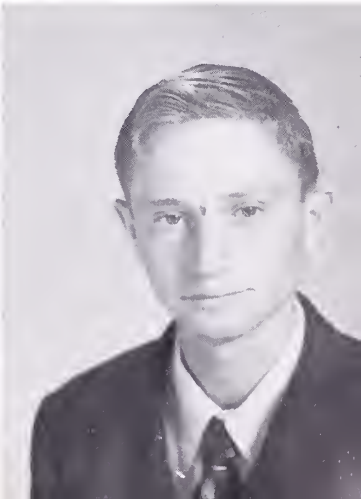

RICHARD HOUSTON TURNER

ELLEN SUE VAN DYKE

CONSTANCE MAXINE VAUGHN

NELLIE MARIE WADDELL

CLASS

It happened all so suddenly. There we were, the freshmen of 1950. We were dubbed with the name Class of '54, but we were much too confused making new adjustments to be very much impressed with the title. Nineteen fifty-four—it seemed so far away, but before we knew it, nineteen fifty-four had rolled around.

How clearly we remember that first year. Indeed, we thought the stagger system well-named, as we staggered from one class to another and tried to locate our newly assigned lockers in three minutes. One of the first things on the class agenda was the election of officers. After the voting was concluded, we found ourselves under the leadership of Bernard Riley as president; Steve Childress, vice president; Mamie Kinder, secretary; and Lucy Pennington, treasurer. Mamie Howery and Phyllis Eanes were chosen to lead us in cheering our teams to victory. In the late fall after a week of suspense, Steve Childress and Mamie Howery were elected Best Freshmen, for the Carnival Court. The last major event for us that year was May Day in which Betty Jeanne Puckett and Mamie Howery represented our class.

By our sophomore year we were getting into the swing of things. Soon after school opened we elected Bobby Webb president; Bernard Riley, vice president; Larry Tabor, secretary; and Kay Crawford, treasurer. That was the first year Bill Peery and George Lewis played on the varsity football team. We were pleased when George Lewis made all-county football team too. Mamie Howery and Melster Neese were chosen cheerleaders for our sophomore year. Jann Kensinger, Nannie Sheets, Shirley Sykes, and Nancye Sue Gillespie made the girls' varsity basketball team and George Lewis was on the boys' varsity basketball team. Bernard Riley and Kay Crawford were elected Best Sophomores and were presented with the other superlatives in the Carnival Court. Jann Kensinger and Kay Crawford represented our class in the May Court.

Mr. Eugene E. Ross came to Tazewell High School as principal in our junior year. George Wallace who capably presided over our class was assisted by Bobby Webb as vice president;

ROBERT ALFRED WEBB

NINA BERNICE WHITE

GEORGE MAHANNA WALLACE

FRED ALLEN WHITE

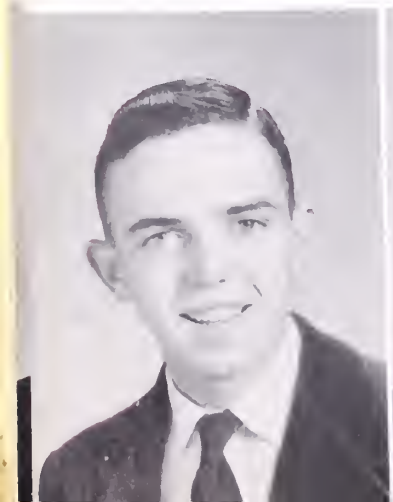

LOIS WHITT

RICHARD WHITT

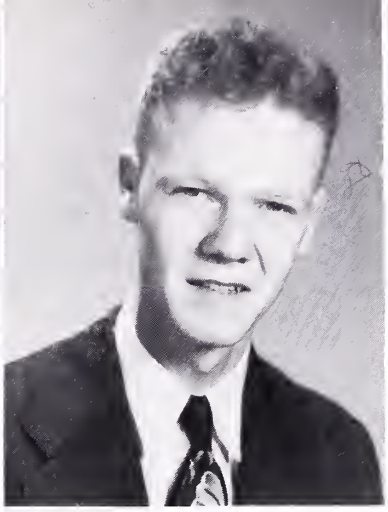

FREDDY F. WILLIAMS

WILLIAM DALE WOODALL

HISTORY

Mamie Kinder, secretary; and Kathleen Burton, treasurer. The cheering section was most ably led by Melster Neese and Freddy Williams. Kay Crawford and Bernard Riley were elected Best Juniors. Our class play "Rest Assured" was a huge success. The proceeds from the play went to finance the Junior-Senior Prom whose theme was "Moonlight and Magnolias." It was a gala and unforgettable event. Gwen Mundy, Caroll Stamper, Jann Kensinger, and Phyllis Eanes Fisher were princesses in the 1953 May Court.

So very much has happened this, our senior year — the Carnival, Homecoming, Christmas Formal, the trip to Washington, and May Day. Bobby Webb again was elected president of the class. Other class officers elected were Stanley Hill, vice president; Gwen Mundy, secretary-treasurer. Raymond Kiser was elected president of the student body and Albert Akers as vice president. Bill Peery and Kay Crawford were chosen King and Queen of Homecoming. Imogene Stallard, George Lewis, Jo Ella Stevenson, and Raymond Kiser were members of the Homecoming Court. Our football co-captains, Bill Peery and George Lewis, earned positions on the all-county team. Melster Neese, Jo Ella Stevenson and Freddy Williams were our peppy cheerleaders. Early in the winter came the election of superlatives who were presented at the carnival. Raymond Kiser and Jo Ella Stevenson were elected Best Seniors and were crowned as King and Queen of "Winter Capers." The girls' varsity basketball team won the county championship by defeating the Graham team. Again George Lewis made the all county basketball team. In May, after weeks of fun and practice, our class presented the senior play "Ol' Doc." May Day and the Junior-Senior Prom were two of the unforgettable events of our last month in school.

The arrival of our caps and gowns, our invitations, and our annuals have brought us nearer to our final event — graduation. These four years have been filled with wonderful and exciting experiences; and as we leave we take with us the memories of happy days spent and friendships made at Tazewell High.

JUDITH ALLENE WRIGHT

PEARL MARIE YATES

MARY KATHERINE YOST

LORETTA VIRGINIA YOUNG

JUNIOR CLASS OFFICERS - Eula Pennington, secretary; Margaret Rutherford, treasurer; Billy Benson, vice president; Thomas Taylor, president.

CLASS MOTTO - There is no elevator to success; you must take the stairs.

CLASS COLORS Red, White, and Blue CLASS FLOWER - Red Rose

CLASS OF '55

CLASS OF '55

DONALD ADKINS
PATRICIA AGNEW
MILDRED ASBURY
PATTY SUE ATWOOD

VIRGINIA BANDY
SHELBY BARNES
SHIRLEY BEAVERS
TOM BEAVERS

VERNIE BEAVERS
BILLY BENSON
NEAL ALLEN BOOTH
ELIZABETH BOURNE

WILMA BRADLEY
CHARLOTTE BROOKS
JOHNNY BUCKLAND
GEORGIA BURTON

MADELINE BURTON
JOE CALO
LENA CARTER
ELLA MAE COLE

CLASS OF '55

MARY COMPTON
DOTTIE COTHERN
KATHERINE CRABTREE
VAUGHN CROCKETT

JUANITA CROUSE
NANCY CROUSE
CURTIS CRUEY
CAROLYN CRUISE

RUTH DANIEL
HOPE DAVIDSON
CHRISTINE DAVIS
ETHEL DICKENSON

DARLA DILLON
ELBERTA DINGUS
GEORGE DOAK
JANICE DUNCAN

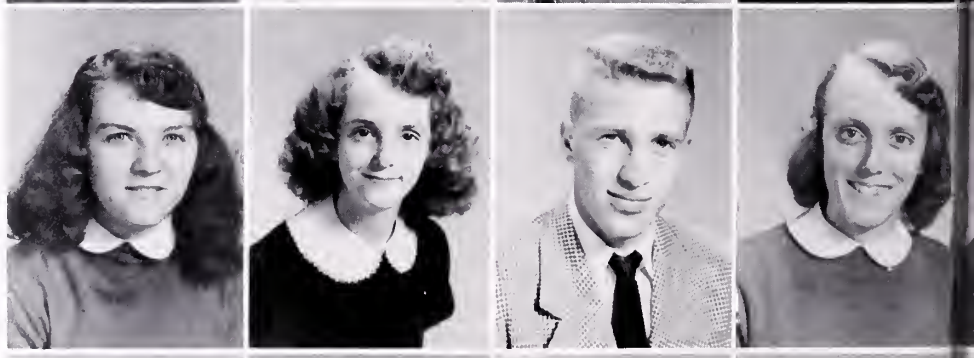

DOROTHY DUNFORD
MEDA DYE
DAN EDWARDS
ARLEN FARLEY

CLASS OF '55

JAMIE FARLEY
CRYSTAL FLANNER
RUBY FIELD
CARLES FLETCHER

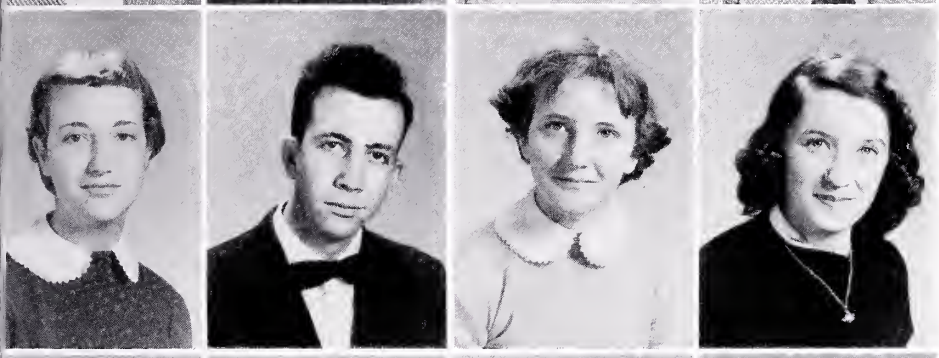

DELORES FLETCHER
JOHN FLETCHER
JO ANN GIBSON
BARBARA GOODWIN

SHIRLEY GOODWIN
CONNIE GRAHAM
SHIRLEY GRAHAM
WALTER GRAHAM

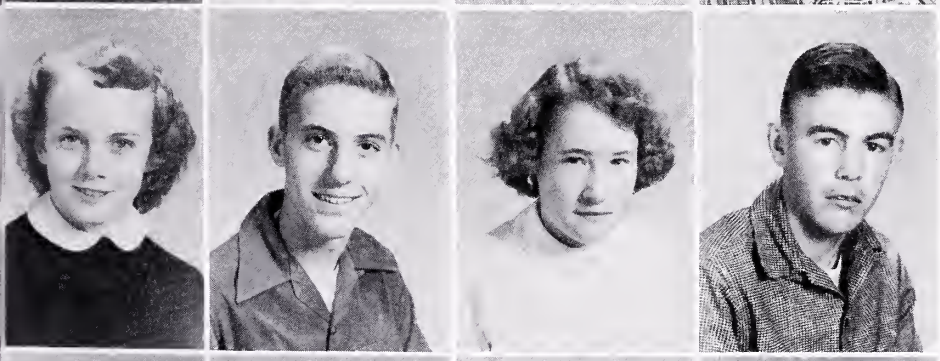

MARGARET GRUBB
BILLY HAGERMAN
EVELYN HALL
JAMES HALL

VIRGINIA LEE HALL
CLARA HANKINS
BETTY HARDY
LINDSEY HARMAN

CLASS OF '55

CORA BELLE HARRISON
ALICE HAYES
JAMES HENEGAR
HELEN HENSLEY

JIMMY HUBBARD
SHELBY HURLEY
ANDREW HYLTON
BUFORD JESSEE

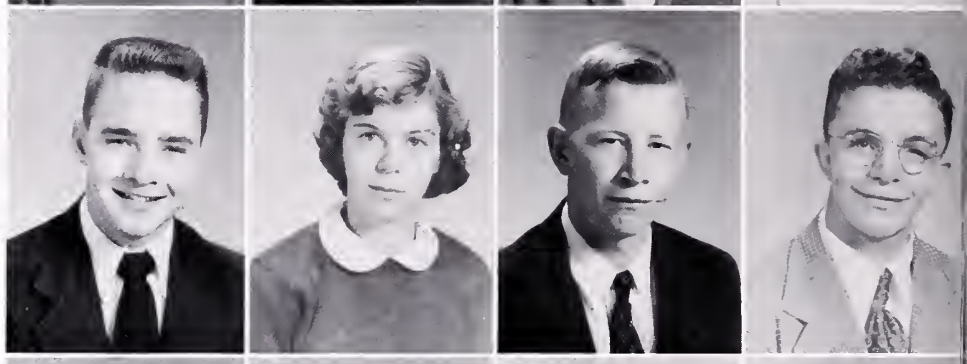

CAROL JOHNSON
RICHARD JOHNSON
RONNIE JOHNSON
MARGARET JONES

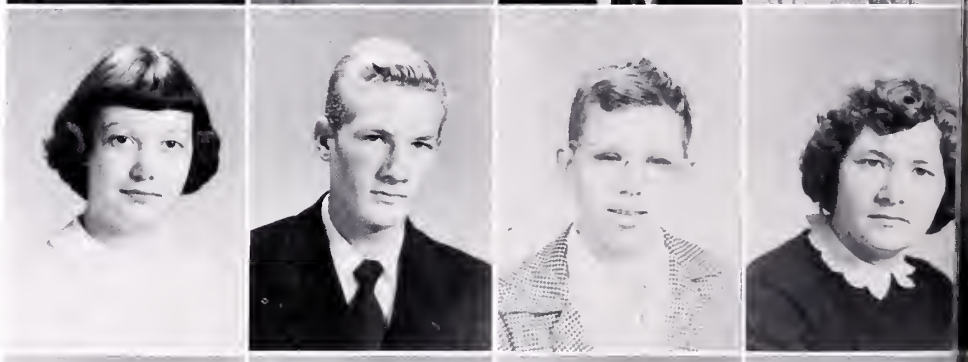

NAOMI JONES
WILLIE MAE KIMBEL
SHIRLEY KINDER
SAMMY KINSER

JOYCE KISER
RONALD KISER
TERRY KITTS
BONNIE KOSTO

CLASS OF '55

LILLIE LAMBERT
MARGARET LAWRENCE
SAMMY LESTER
SHIRLEY LINKOUS

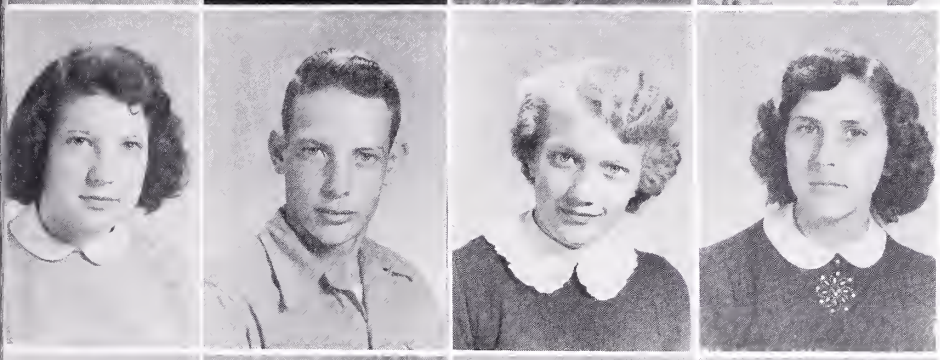

SHELBY LONG
JAMES McGHEE
DOLLY McGLOTHIN
JEANETTE MEADE

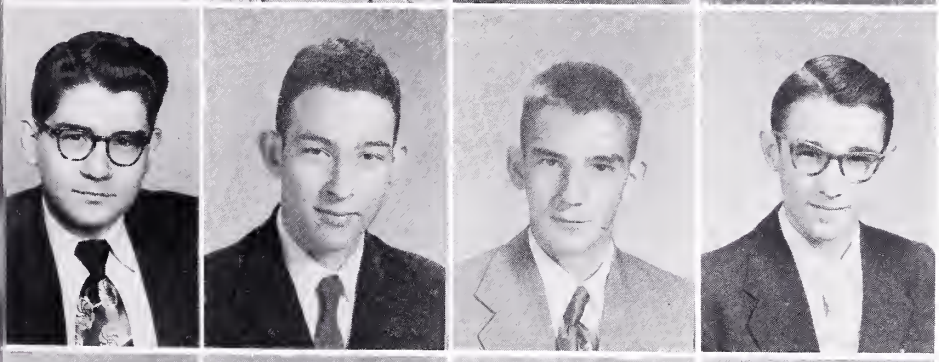

JERRY MEE
REECE MARRS
LEWIS MONK
JACKIE MORRISON

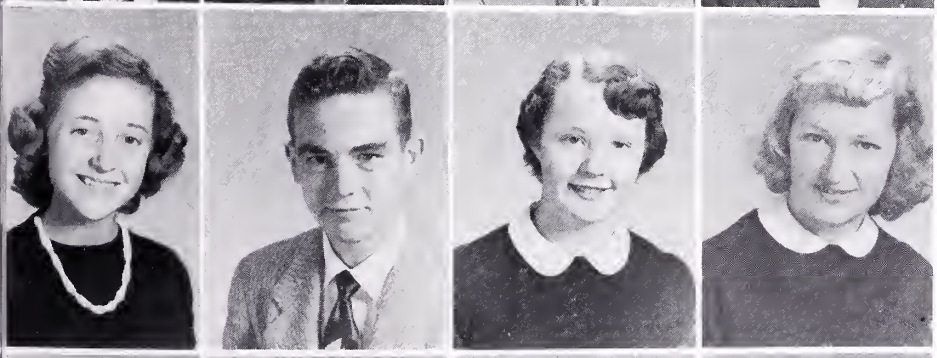

SARAH MORRISON
NELSON MULKEY
SUE MUNDY
SHIRLEY NASH

DANA OLINGER
JANIE PARKS
JERRY PAYNE
JOE PERRY

CLASS

MARSHALL S. PEERY
MARSHALL W. PEERY
EULA PENNINGTON
CHARLES PHILLIPS

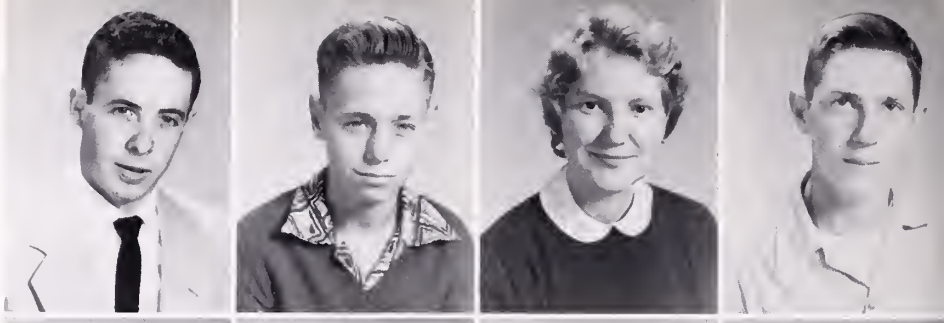

BILLIE LEE PUCKETT
HUGH PUCKETT
DARLENE PRUETT
ELEANOR PRUETT

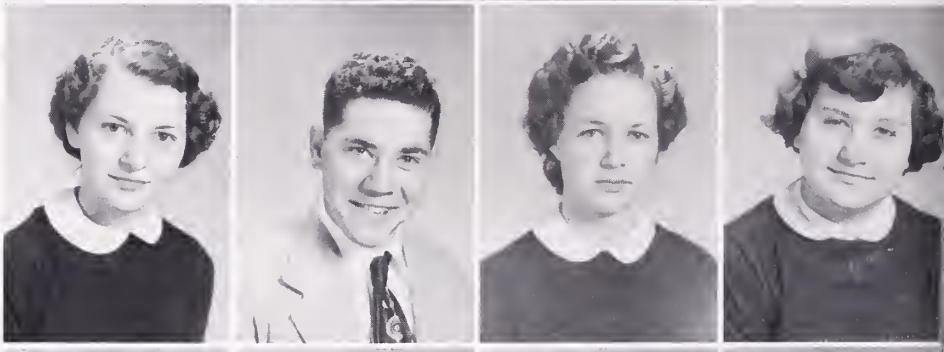

PATRICIA PRUETT
DOROTHY RASNICK
FLOYD REPASS
ROBERTA RIDDLE

MARY ELLEN RILEY
GERALD ROSS
MARGARET RUTHERFORD
ALBERT SAINE

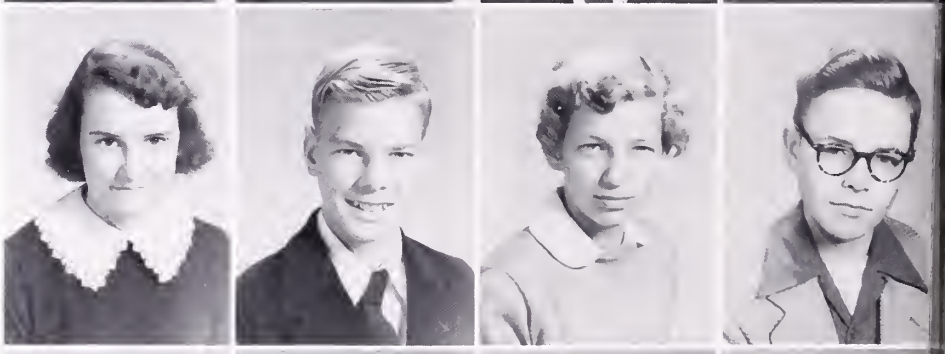

PHYLLIS SEXTON
BILLY JOE SAWYERS
LUCILLE SAYERS
CARL SHEETS

MARGARET SLUSS
ELSIE SMITH
STANLEY SPARKS
LOUELLA STEVENSON

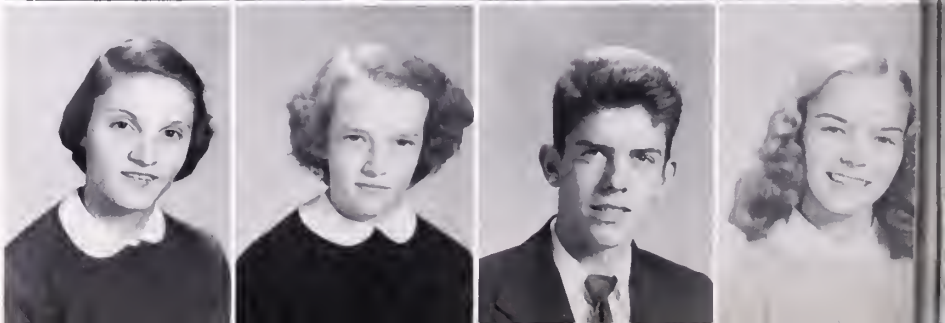

OF '55

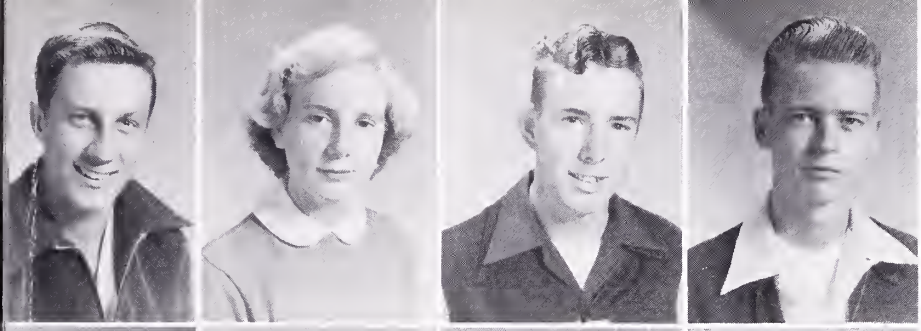

THOMAS TAYLOR
JOYCE TAYLOR
FRED VAN DYKE
JOE VANHOOZIER

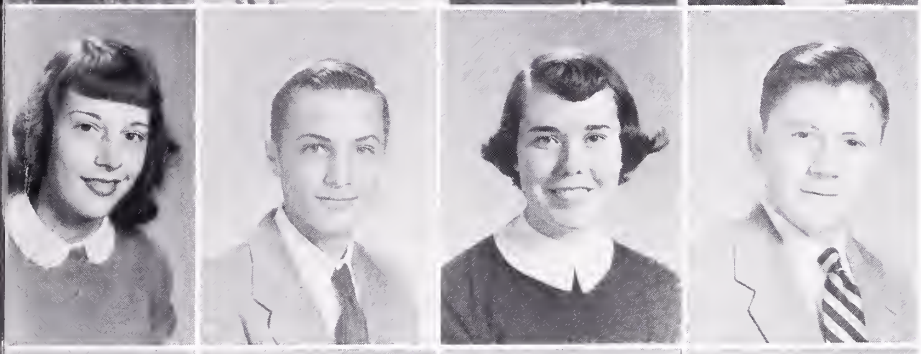

SHIRLEY TOLLIVER
HARRY VERNON
MARY GAIL WALKER
ROY WEBB

ELLEN WEAVER
RITCHIE WEST
JUNIOR WHITE
EULA LEE WHITE

INA WHITE
CORA BELLE WHITING
BETTY WILLIS
MARY WILBURN

PHYLLIS WITT
MEDA WITTEN
PEGGY WITTEN
REBECCA WITTEN

BETTY WOODALL
RUBY WYATT
FREEMAN WYATT
PHYLLIS YATES

SOPHOMORE CLASS OFFICERS - Seated : Dillard Keene, president; Jo Alice Russ, secretary. Standing : Wanda Repass, treasurer; Ina Altizer, vice president.

CLASS MOTTO - It is better to look ahead and prepare than to look back and regret.

CLASS COLORS - Purple and Gold CLASS FLOWER - Lemon Lilly

CLASS OF '56

DOROTHY ABEL
LYLA ABSHER
ROBERT ADAMS
CHASE ADKINS

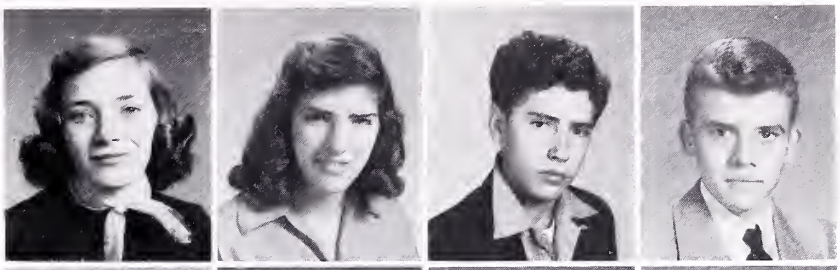

GLEN ALLEY
INA ALTIZER
JEAN AMBURGEY
BETTY ANN ANDREWS

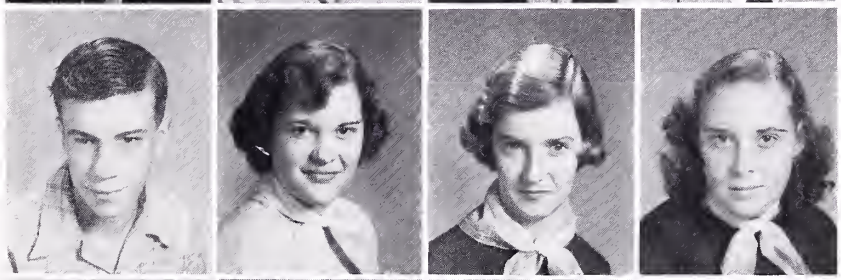

DIC ANDREWS
BEVERLEY ANGLES
JEFF ASBURY
MARY ASBURY

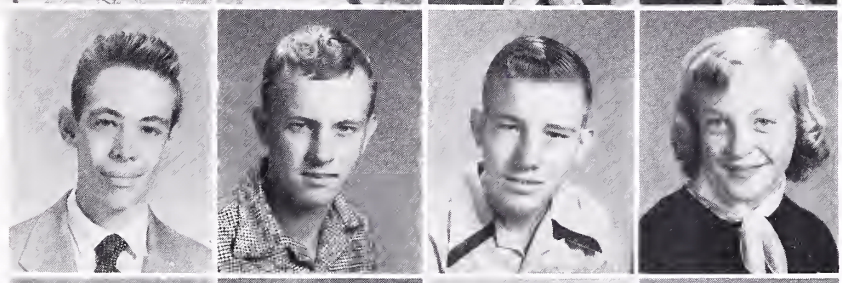

NANNIE ASBURY
JOHN BALDWIN
BEULAH BANDY
CAROL BANDY

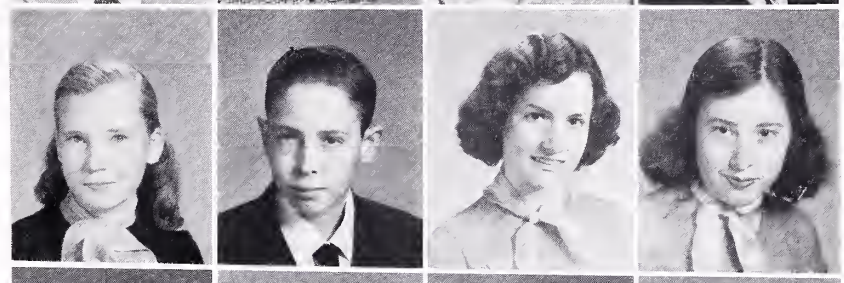

EMMA BARNETT
MARY BAUGH
HARMON BEAVERS
NELL BEAVERS

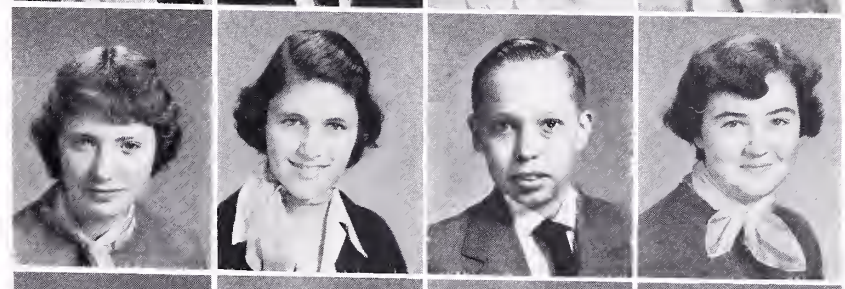

RUTH BEAVERS
MILDRED BILLINGS
BASIL BILLIPS
PEGGY BILLIPS

THERYL BLACKWELL
PEGGY BLEVINS
DOROTHY BOOTHE
PEGGY BOOTHE

CLASS OF '56

CLASS OF '56

NANCY A. BOWMAN
ELIZABETH BRADSHAW
DARLENE BUCHANAN
RICHARD BYRD

SONNY CALO
JACK CASE
FRED CHAFFIN
DEWEY CHAPMAN

HAROLD CHILDRESS
ALBERT CHRISTIAN
JOE CHRISTIAN
TAI SUNG CHUNG

CHARLOTTE COLLINS
OZELLA CORDER
MARY JANE COX
CAROL CRABTREE

FAYE CROUSE
STELLA CROUSE
BETTY CRUEY
BETTY DANIEL

SAMUEL DANIEL
FAYE DAVIDSON
PIERCE DAVIDSON
HOWARD DAVIS

KATHLEEN DAVIS
WILLIAM DAVIS
JIMMY DAWSON
TOMMY DESKINS

LUERENDA DICKENS
SHIRLEY DUNAWAY
BUFORD DUNCAN
BILLIE DUTY

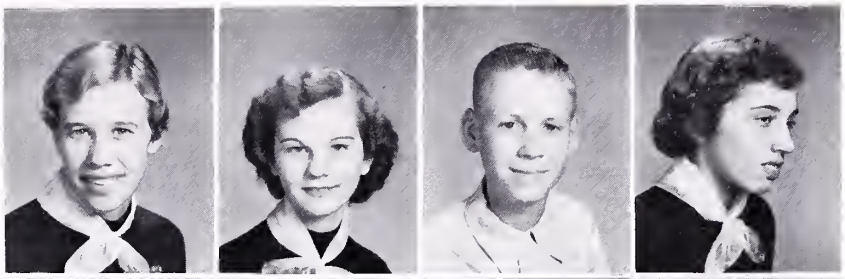

LEO DUTY
JOHNNY EARLS
RONALD EARLS
MARY ALICE EDMONDS

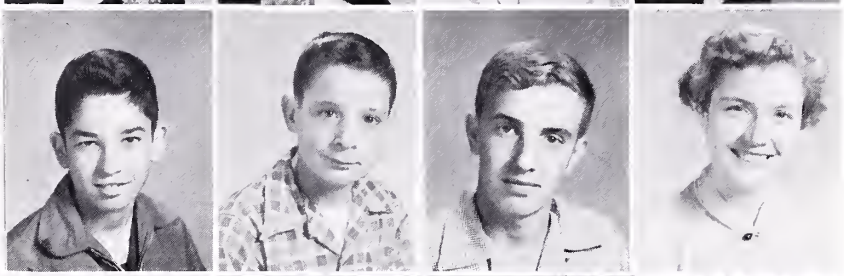

ANN EVANS
ROBERT FLANNER
JAMES FOX
RUFUS FOX

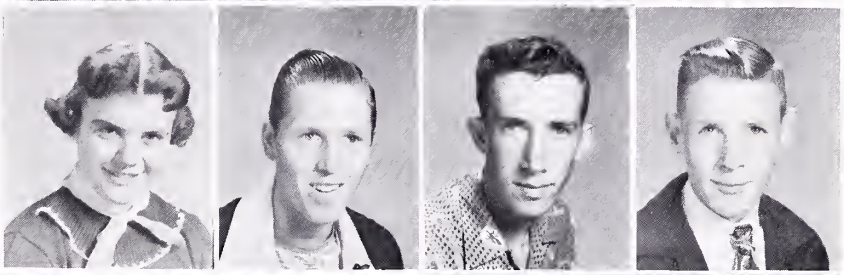

JULIA FREEMAN
ROBERT GILLESPIE
ANN GILLESPIE
ALTHA GLOVER

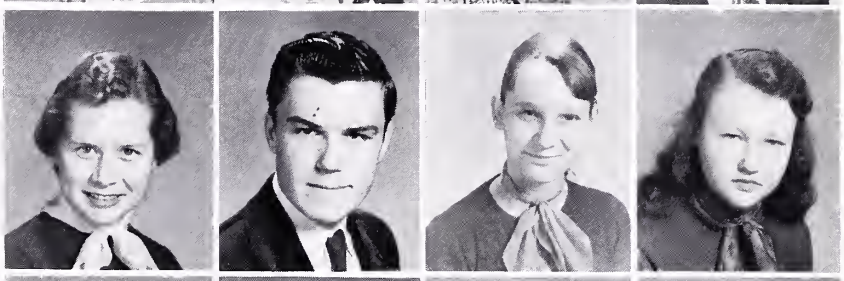

NANCY GODBEY
PEGGY GROSS
LUCILLE HAGER
MADELINE HAGERMAN

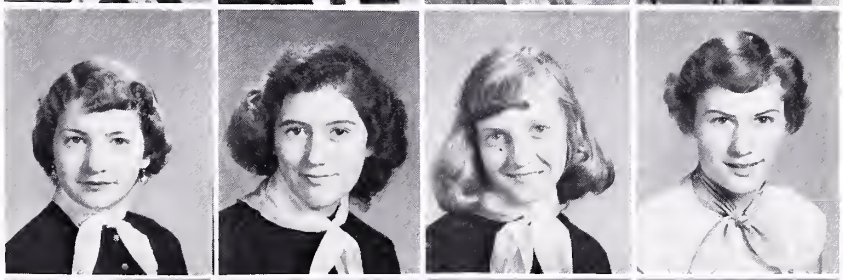

LOIS HAGY
BETTY HALL
GERALD HALL
JAMES HALL

LOUISE HALL
NOLA HAMILTON
PEARL HANKINS
HAROLD HARDY

CLASS OF '56

CLASS OF '56

ALICE HARMAN
BETTY HARMAN
ELSIE HARMAN
GUYNITH HASH

VIVIAN HASH
IMA JEAN HEFFINGER
WANDA HELMONDOLLAR
DONNIE HENIGAR

EDWARD HERALD
JAMES HERNDON
OPAL HOBACK
JACKIE HONAKER

BETTY HOOPS
CLARA HOOPS
NANCY HOOPS
PEGGY HOPKINS

DOROTHY HORN
DENNIS HOWERY
SHIRLEY HOWINGTON
JOHN HYLTON

OPAL HYLTON
JENNY LOU JENNINGS
BRYCE JESSEE
LEWIS JESSEE

CATHERINE JOHNSON
FREEMAN JOHNSON
LAWRENCE JOHNSON
MARGIE A. JOHNSON

MARGIE C. JOHNSON
JIMMY JONES
DILLARD KEENE
FREDDIE KIMBEL

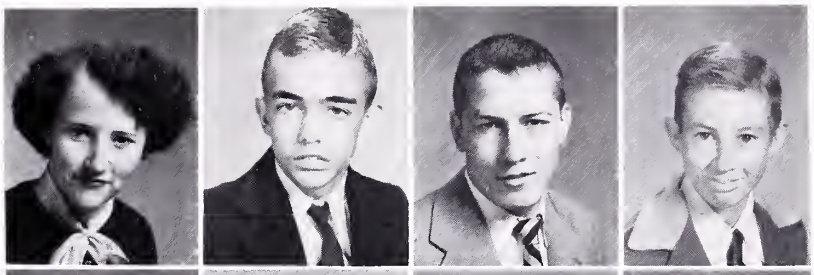

JEAN KINCER
BETTY KINDER
BETTY KISER
CAROL KISER

MARSHA KITTS
NANCY KITTS
GERALD LAFFERTY
BILL LARIMER

JAMES LAWSON
DONALD LEE
EDWIN LEFFEL
SHELBY LEWIS

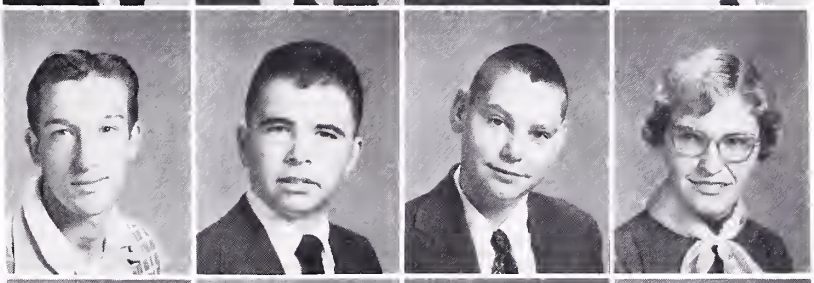

DAVID LINKOUS
BOBBY LITTLE
SHIRLEY LONG
FRANCES LOWE

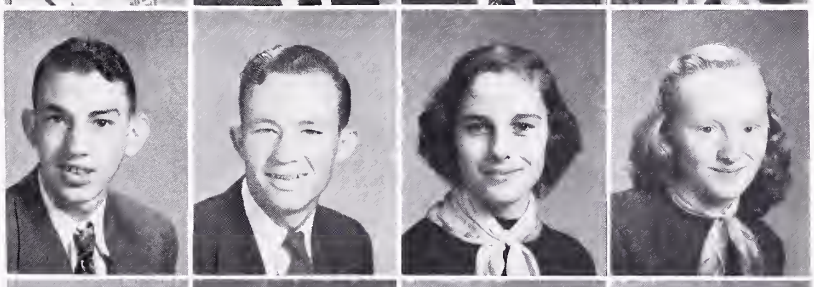

BETTY McREYNOLDS
JIMMY McREYNOLDS
KENNETH McREYNOLDS
ROBERT MARRS

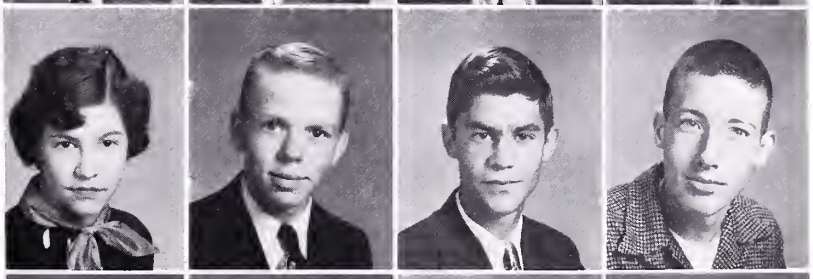

HARLAN MARTIN
JANE MARTIN
DOY MATNEY
TEDDY MEADE

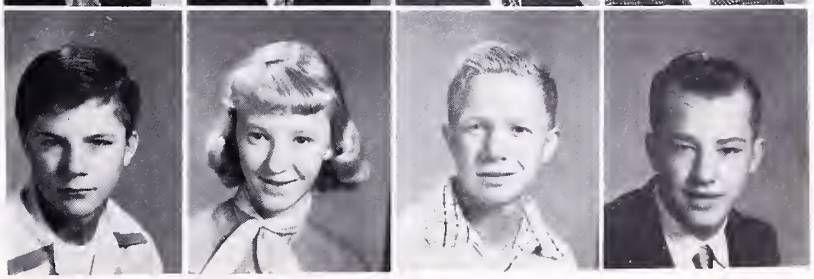

CLASS OF '56

CLASS OF '56

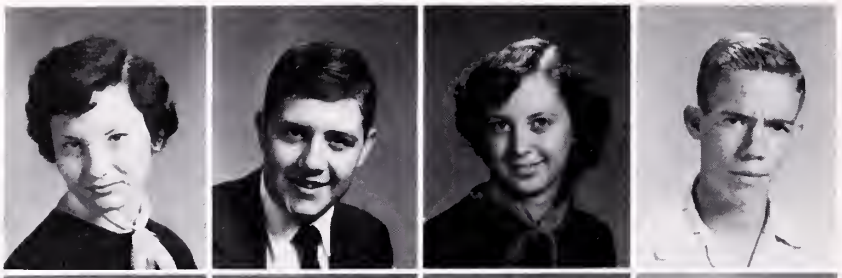

LILLIAN MEADOWS
JIMMY MEADWELL
MADGE MINTON
ROBERT MITCHELL

SUE MITCHELL
PHYLLIS MORRISON
WILOVENE MULKEY
HAROLD MURRAY

MARGARET MURRAY
EVELYN MUTTER
JO ANNE MYERS
MACK MYERS

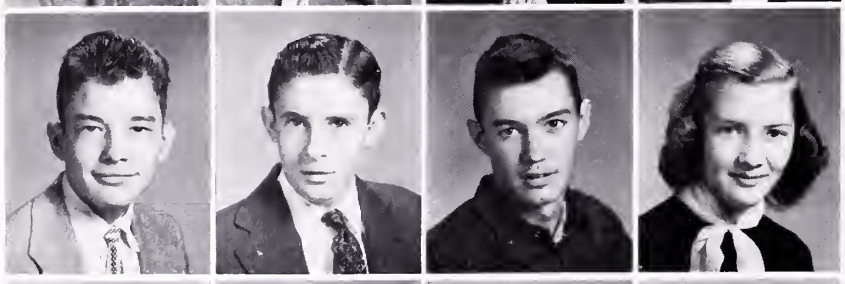

DONALD NECESSARY
BARNES NEEL
ROBERT NEEL
ANNA LEE NISWANDER

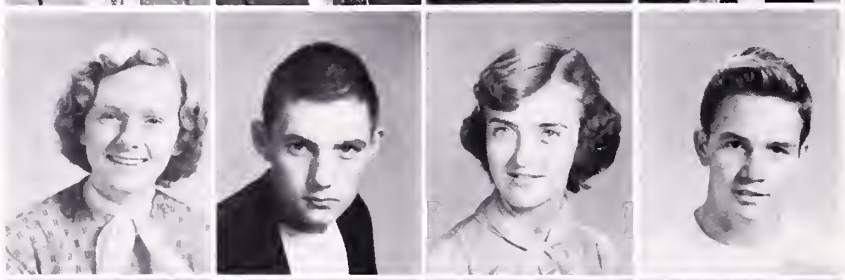

SANDRA NIPPER
JAMES NOBLITT
SHIRLEY NUNLEY
JOHNIE OSBORNE

GORDON PALMER
LUTHER PALMER
DOROTHY PATRICK
WALTER PATRICK

J. C. PAULEY
PEGGY PEERY
NANCY NELL PIERCE
WILLIE PLASTER

GARLAND PROFFITT
DONALD PRUETT
EMERY PRUETT
BLANCHE PUCKETT

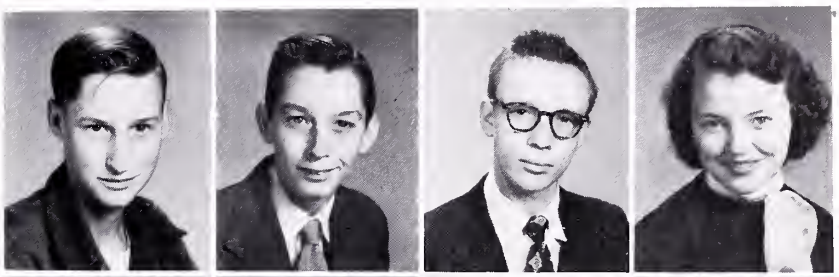

BERNARD PUCKETT
PAUL E. PUCKETT
PAUL RICHARD PUCKETT
RALPH REPASS

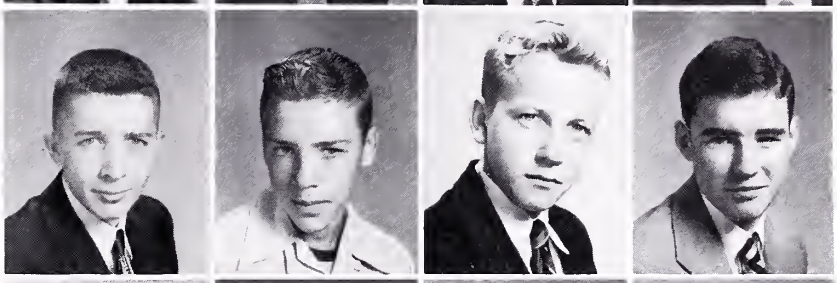

WANDA REPASS
JUANITA RILEY
PAULINE ROSE
GRETA ROSS

JO ALICE RUSS
MARTHA RUSSELL
ESTHER RYE
JACK SALYERS

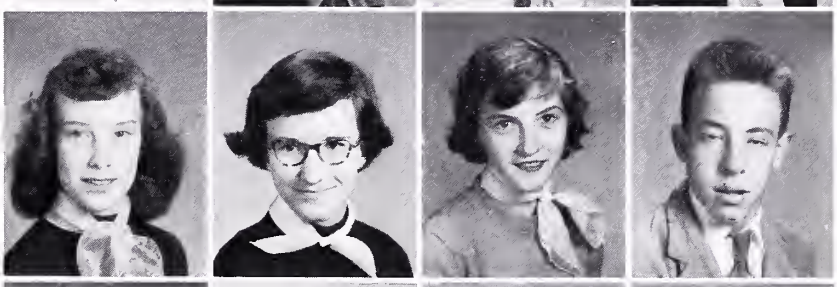

DONALD SEDDON
RONALD SEXTON
WILMA SHRADER
GARNET SLUSS

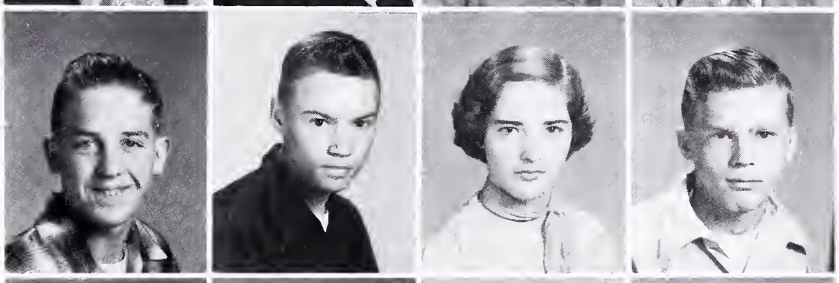

GRACE SLUSS
PEGGY SLUSS
MAX SMITH
NOLA SMITH

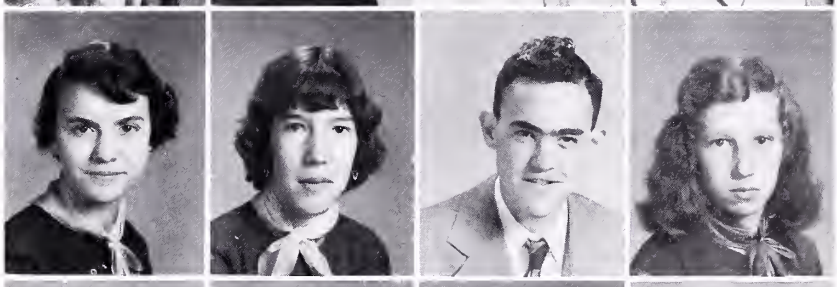

CLAUDE SPARKS
HAROLD SPARKS
JEAN SPARKS
ROBERT SPARKS

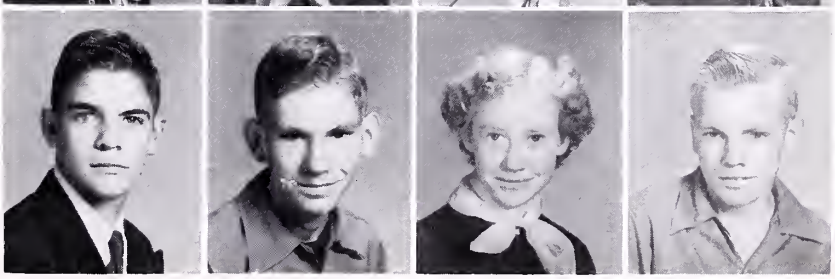

CLASS OF '56

CLASS OF '56

FRED SPENCE
RONALD STALLARD
SHIRLEY STANSBURY
CARLISS STEELE

ALICE STEVENSON
BETTY STEVENSON
BILLY STEVENSON
GLENNA STEVENSON

VIRGINIA STEVENSON
DELPHINE STILWELL
JEAN STREET
BILL SURBER

NELLIE SUTHERLAND
CHRISTINE SYKES
T. D. SYKES
SANDRA TABOR

PATSY TAYLOR
ANNA LEE THOMPSON
RONNIE THOMPSON
KATHERINE TOMLINSON

FREDDIE TRAIL
NORMA TURNER
MARGARET TWEEDY
BETTY VANHOOZIER

FAYE WEAVER
RACHELLE WEAVER
BETTY WHEELER
BOBBY WHITE

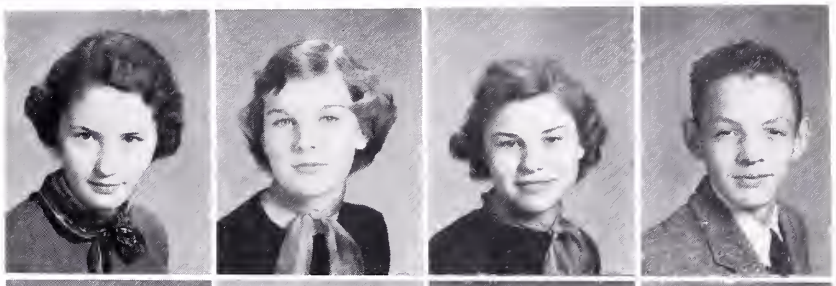

CLAUDETTE WHITE
EVELYN WHITE
DAWNE WHITT
MAEREEN WHITT

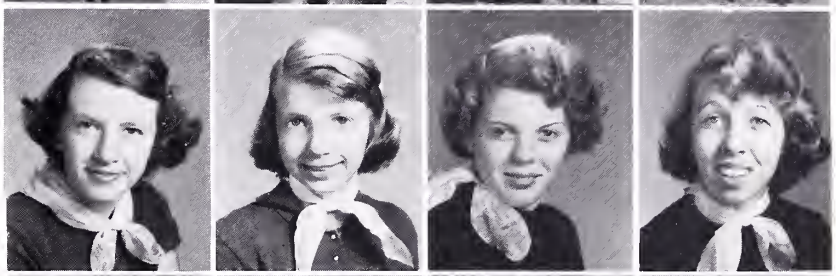

PHYLLIS WHITT
RONALD WHITT
FREIDA WILLIAMS
AVERY WILSON

CLYDE WILSON
CARL WITT
ROBERT WOOD
SHIRLEY WOOD

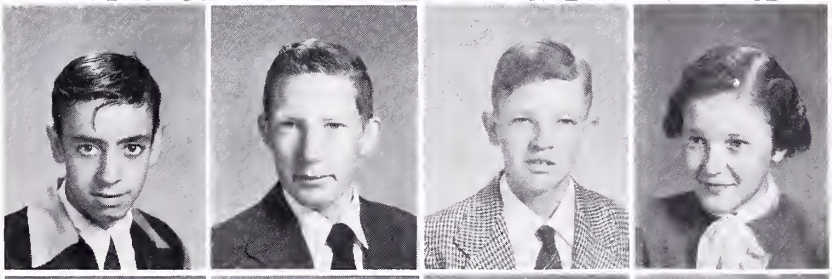

BARBARA WRIGHT
MARY ALTIZER WRIGHT
RACHEL WRIGHT
VIRGIL WRIGHT

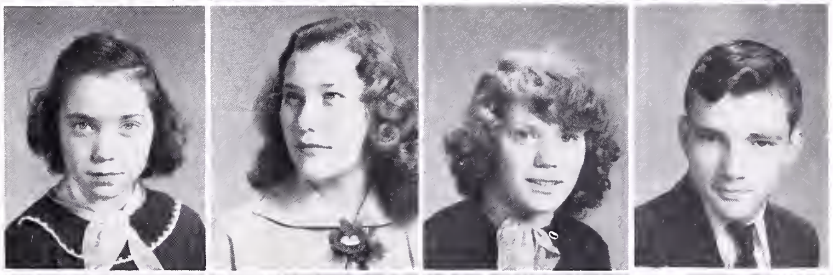

CHARLES WYATT
BERTHA YATES
CROCKETT YOST
EDITH YOUNG

CLASS OF '56

FRESHMAN CLASS OFFICERS - First Row : Nancy Lockhart, treasurer; Peggy Dunford, secretary. Second Row : Judy Harry, vice president; Judy Rasnick, president.

CLASS MOTTO - If you cannot do great things, do small things in a great way.

CLASS COLORS - Yellow and White CLASS FLOWER: Yellow Rose

CLASS OF '57

CLASS OF '57

EDITH ABSHER
KENNETH ADKINS
MARY SUE AKERS
PATSY AKERS
DORA ALTIZER

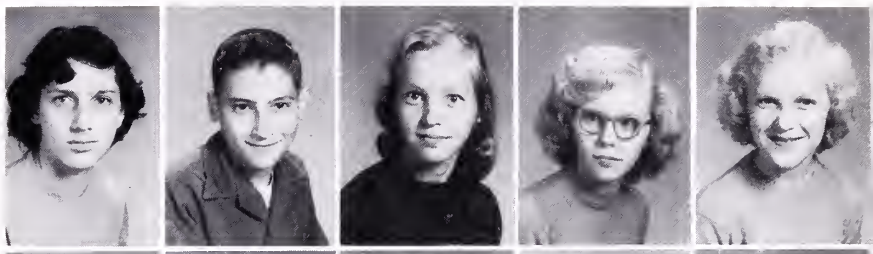

NAOMA ANGLES
BETTY JO ASBURY
JOHNNY ASBURY
NANCY ASBURY
NORMA ASBURY

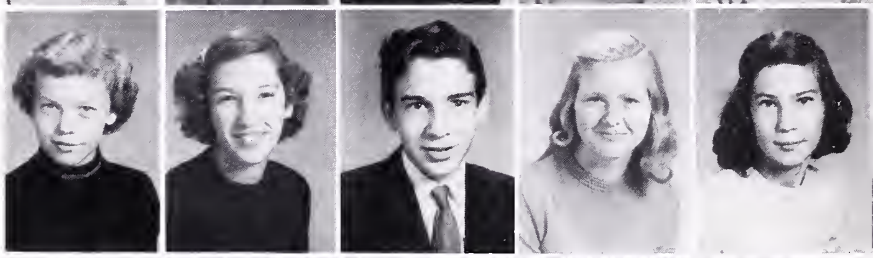

RITA ASBURY
BILLIE JO AYERS
BETTY LOU BAILEY
GLADYS BAILEY
CARL BALDWIN

JACK BALDWIN
PATTIE BALDWIN
VIRGIE BALDWIN
JOHN BANDY
SHEALEY BANDY

SANDRA BEAVERS
VERA MAE BELCHER
FREDDIE BENNETT
JAMES BLEVINS
MINNIE BOGLE

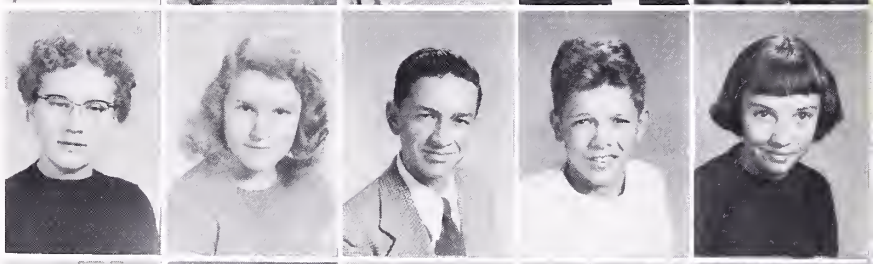

GEORGE BOOTHE
JOHN BOOTHE
JUANITA BOURNE
MINNIE LOU BOURNE
PEGGY BOURNE

HAROLD BOWMAN
NANCY LOU BOWMAN
THOMAS BOWMAN
MILDRED BRADLEY
JERRY BRADSHAW

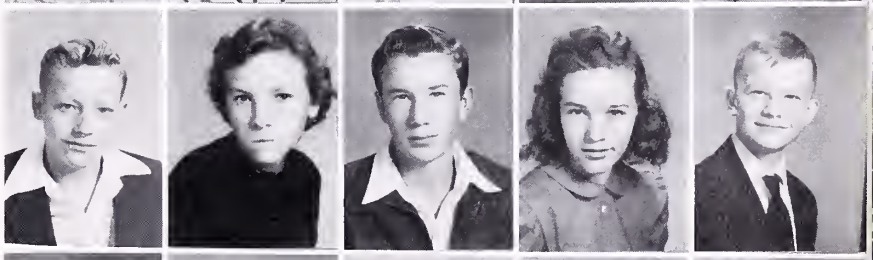

JAMES BREWSTER
ALICE ANN BROOKS
ROBERT BROOKS
CHARLES BROWN
FRANKLIN BROWN

CLASS

GERTRUDE BROWN
NANCY BROWN
PHYLLIS BROWN
MARGARET BROWNING
STUART BUCHANAN

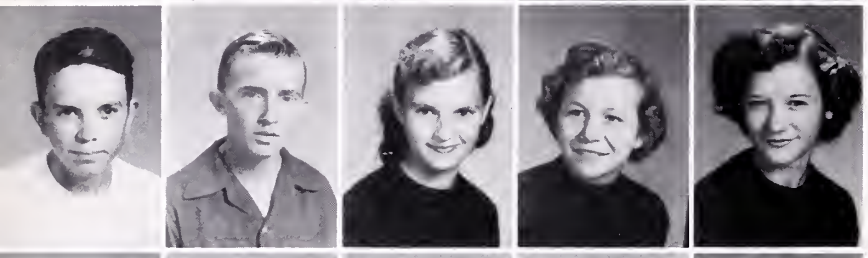

BRUCE BYRD
JERRY CAIN
MARGIE CAIN
BETTY CARNER
FRANCES CARTY

MARY CAUDILL
TIMMY CAUDILL
VERNON CHAPMAN
CHARLES CHRISTIAN
DANA CHRISTIAN

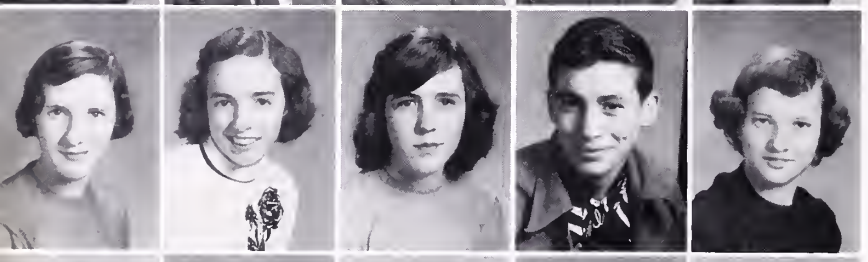

SHELBY CLIFTON
SADIE COCHRAN
BETTY JEAN COLE
JAMES RAY COLLEY
JERLEEN COMPTON

JACK COMPTON
LORETTA CLYBURN
MARION COX
JANICE CRABTREE
MARTHA CRAWFORD

DONALD CRISP
ANN CROCKETT
JERRY CROCKETT
LOIS CROUSE
ELVIN CRUISE

DAVID CRUEY
NORMA DAVIS
NOLA DESKINS
SHIRLEY DESKINS
JOAN DICKENSON

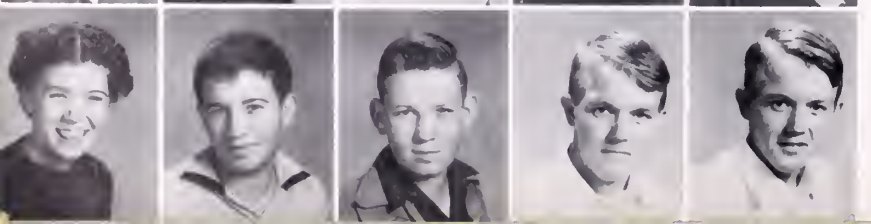

MARTHA DICKENSON
SAMUEL DICKENSON
BUDDY DUNCAN
JOE DUNCAN
JOHN DUNCAN

OF '57

PEGGY DUNFORD
ZOLA DUTY
WILLIAM DYE
JOAN EARLS
CHARLES EARNEST

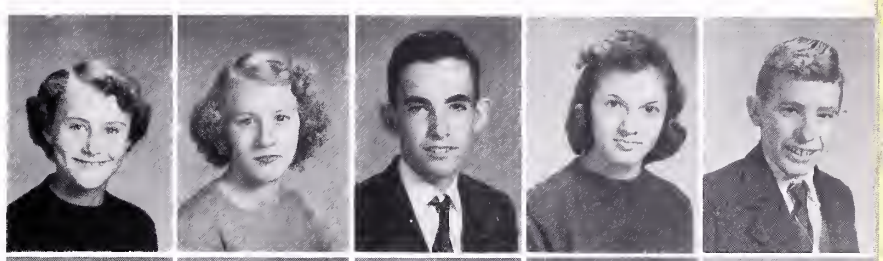

ALMA EDMONDS
DANIEL EDMONDS
MARTHA EDMONDS
LOUISE EDWARDS
PAUL ETTER

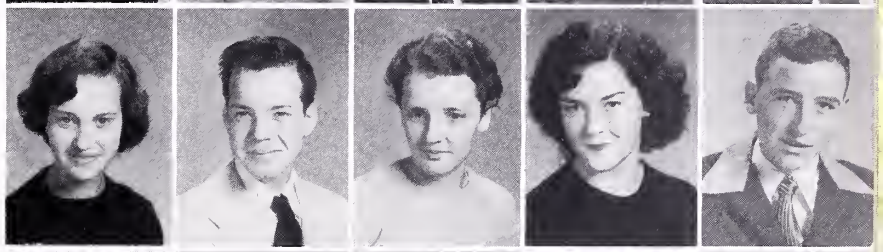

BILL EVANS
JACK FARLEY
JOHN FARMER
LILLIE FOX
FREDDIE FRIAR

ESSIE GIBSON
JACK GIBSON
PAUL GIBSON
FRED GILLESPIE
KATIE GILLESPIE

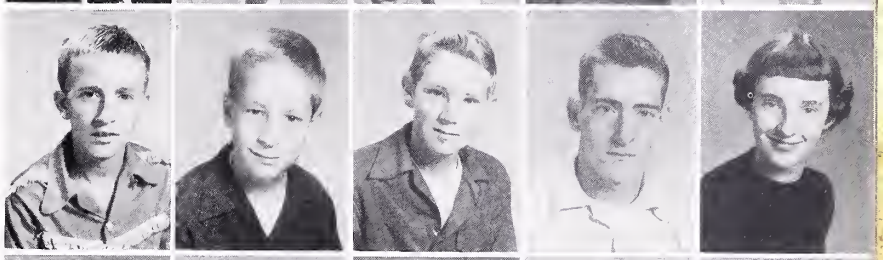

JERRY GOAD
WILMA GOODWIN
BLAINE GRAHAM
JAMES GRAHAM
PATSY GRAYBEAL

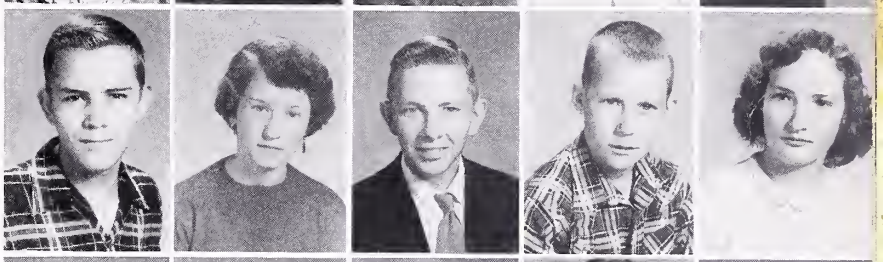

CONNIE GREEN
CURTIS GREGORY
TOMMY GRIFFITH
ALLEN GRUBB
DORIS GULLETT

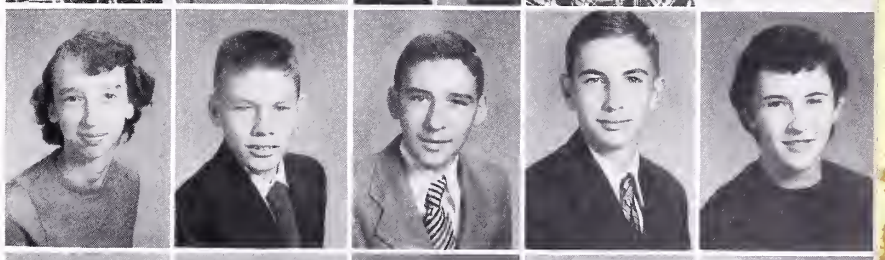

RONALD HAGER
PEARL HAGY
BOBBY HALL
FRANKLIN HALL
PEGGY HALL

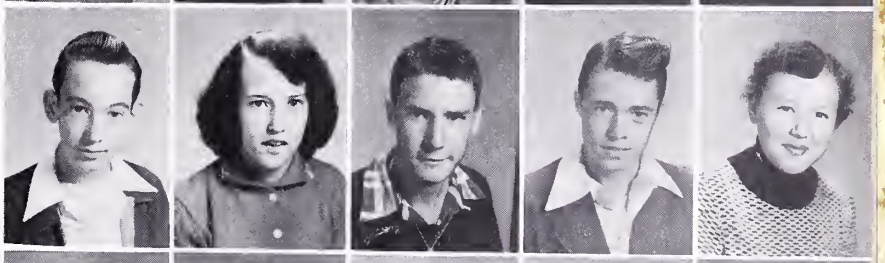

VICTOR HALL
MARY ELSIE HAM
JACK HAMILTON
THOMAS HANKINS
JO ANN HARDY

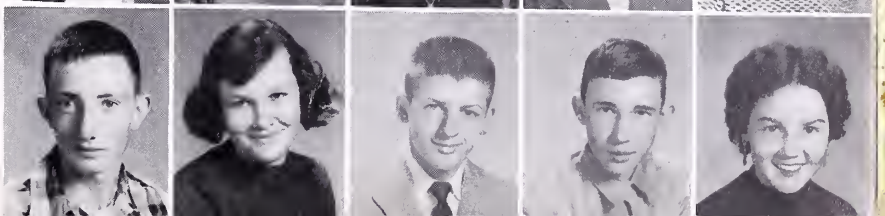

KETIA HARDY
RICHARD HARMAN
WILLIAM HAROLD
ROGER HARRISON
JUDIE HARRY

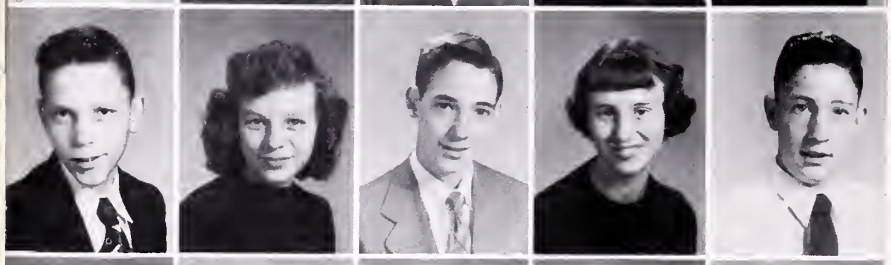

FRANK HART
PEGGY HART
BOBBY HARTMAN
MARY ANN HAWKINS
TOMMY HAYES

DONALD HELDRETH
WILLIAM HENEGAR
CONNIE HENSLEY
SHIRLEY HERALD
BOBBY HILMON

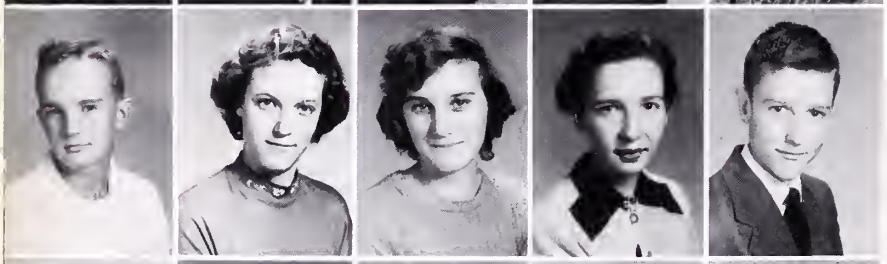

BILLY HONAKER
FREDIA HONAKER
ANNA RUTH HORN
RUBY HORNE
DENNIS HOWERY

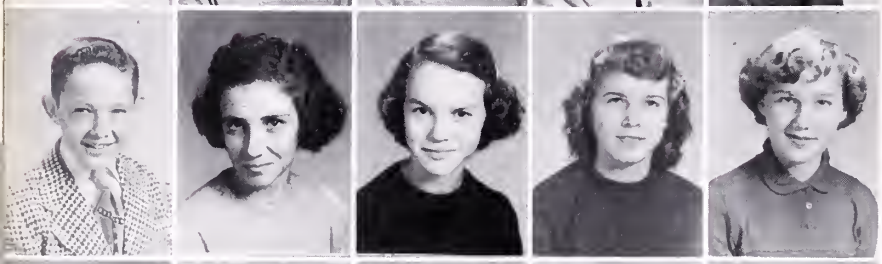

CHARLES HUBBARD
FREDA JENNINGS
GWEN JESSEE
CAROL JOHNSON
JACQUALINE JOHNSON

ELI JONES
ESTER JONES
LOUISE JONES
PEGGY JONES
NORA SUE KIDD

SUE KINDER
MARGARET KING
PAIGE KINSER
JOYCE KIRK
GARLAND KISER

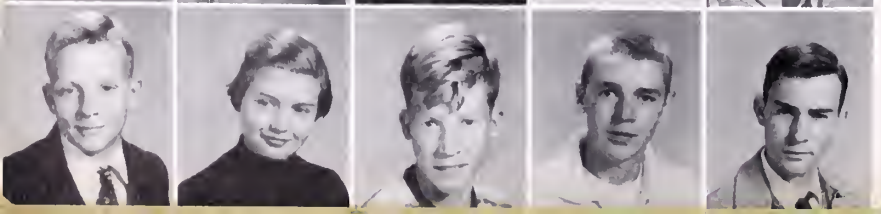

CLIFFORD KITTS
MARY KOSTO
KENNETH LAWSON
BILL LAMBERT
FRAISER LAMBERT

OF '57

NANCY LEECE
CHARLES THOMAS LILLY
JIMMY LINDSAY
RICHARD LINDSAY
RALPH LINKOUS

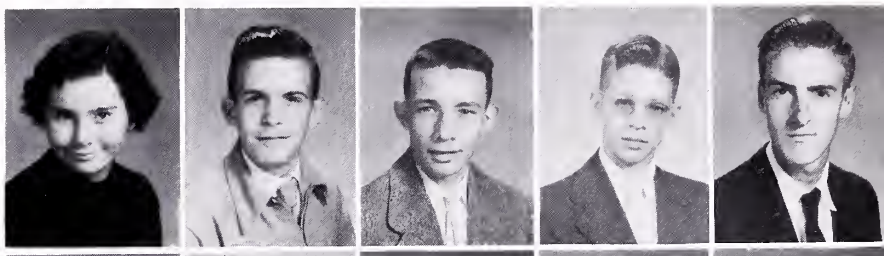

JENNIE LOCKHART
NANCY LOCKHART
RAYMOND LOCKHART
JACK LONG
ELIZABETH McCALL

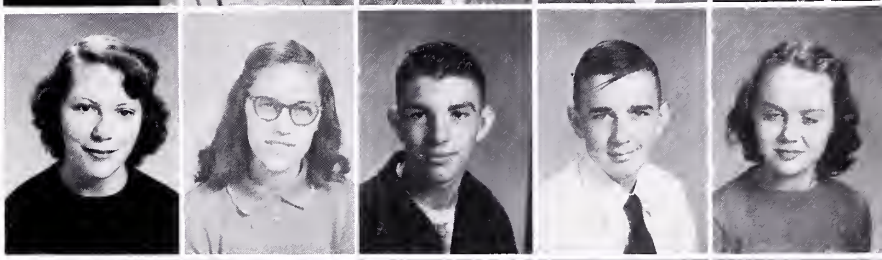

JOSEPH McCOY
CATHRYN McCRAY
NELLIE SUE McFARLAND
SHIRLEY McGLOTHIN
WILMA McGUIRE

SYLVIA McNEW
DONNA McREYNOLDS
JUNIOR McREYNOLDS
EVELINE MASTRO
WAYNE MATNEY

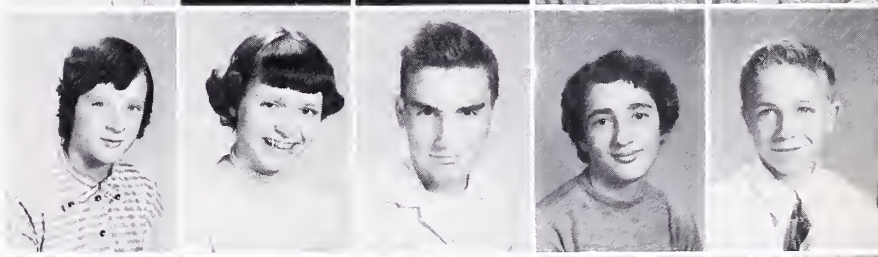

GEORGE MAXFIELD
GLORIA MAXEY
MARGARET MAY
ELLEN MAYS
MARY MEADE

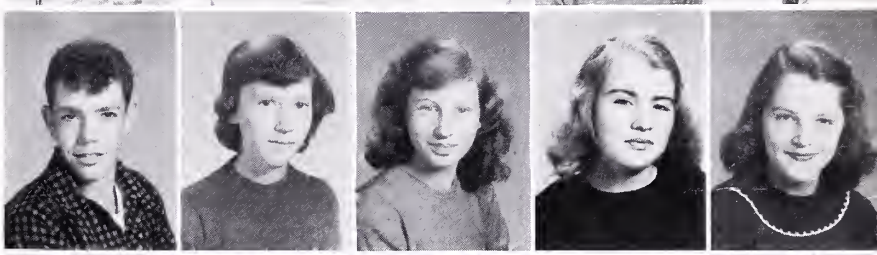

SHIRLEY MEADOWS
GENEVA MEEK
LARRY MELVIN
MAMIE MEREDITH
WAYNE MEREDITH

RUBY MITCHELL
LINDA MONK
KENNETH MORRISON
WILLIAM MORRISON
LINDA MULLINS

MARGARET MULLINS
ANN MUNDY
MARTHA MURRAY
PATTY MURRAY
BETTY MYERS

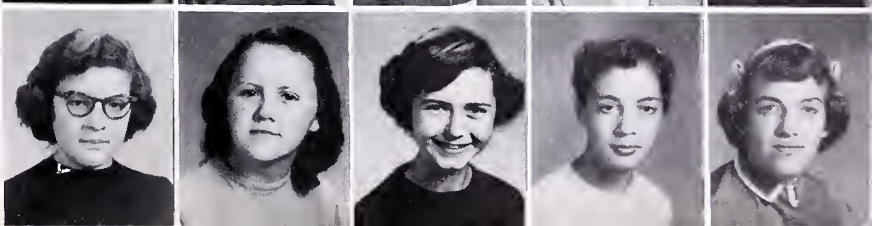

CLASS

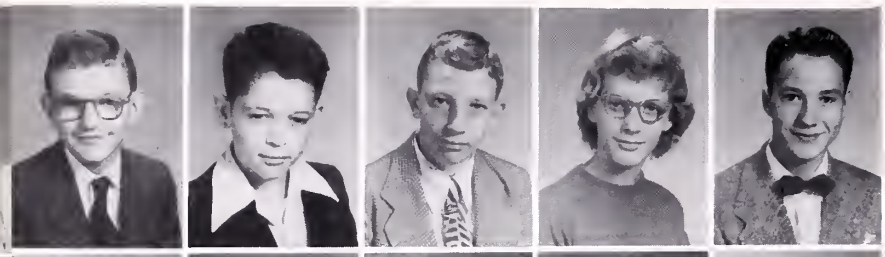

ROBERT MYERS
DONALD NEESE
WILLIAM NEEL
BETTY ANN NEWMAN
RONALD NEWMAN

PATSY NULL
PEGGY NULL
AGNES NUNLEY
RUTH OLINGER
MARY LOU O'QUIN

ALAFAIR OSBORNE
BARBARA PAULEY
ETTA SUE PAYNE
HAROLD PAYNE
NANN PEERY

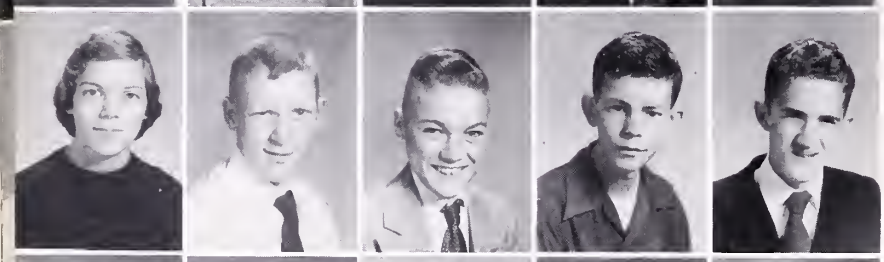

SHARON PEERY
JERRY PHILLIPS
JUNIOR POWERS
BENNY PRICE
ARTHUR PROFFIT

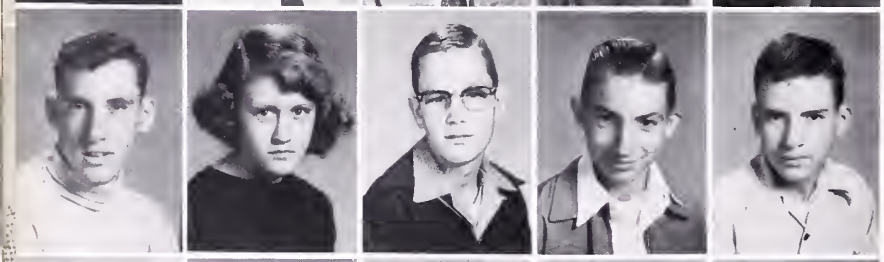

CHARLES PRUETT
LILLIE PRUETT
SHERMAN PRUETT
STANLEY PRUETT
VICTOR PRUETT

JAMES PUCKETT
JEANETTE PUCKETT
FRANK PYOTT
JACK PYOTT
J. C. QUEEN

JOYCE RAMEY
NORMA RAMEY
BILL RASNICK
JUDY RASNICK
CLAUDE REMINES

THOMAS RIDOUT
PAULINE RILEY
CHARLOTTE RING
NANCY ROGERS
TED ROOP

OF '57

EMORY ROSE
WILLIAM RUSSELL
DON RUTHERFORD
DUDLEY SARGENT
DONALD SAYERS

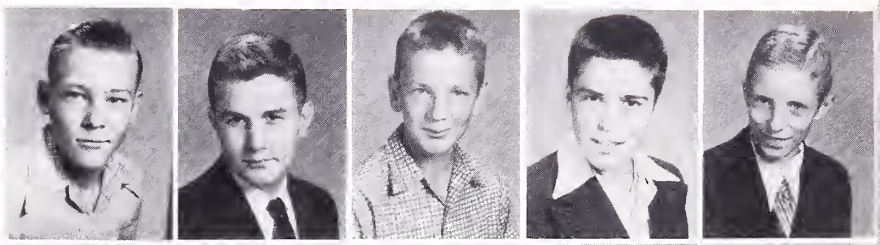

RONALD SEDDON
PEGGY SHAFER
MARY SHAWVER
JIMMY SHEETS
RALPH SHEETS

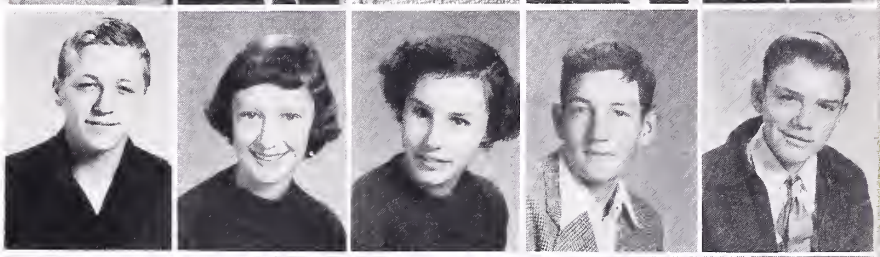

SHIRLEY SHRADER
VIRGIL SHRADER
ESTHER SIZEMORE
CAROL SMITH
FRANCES SMITH

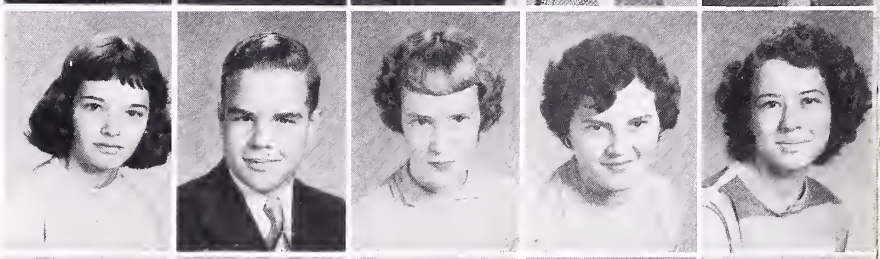

ROY SMITH
ROBERT SNELL
JOAN SPARKS
BONNIE SPEARS
JOYCE SPENCER

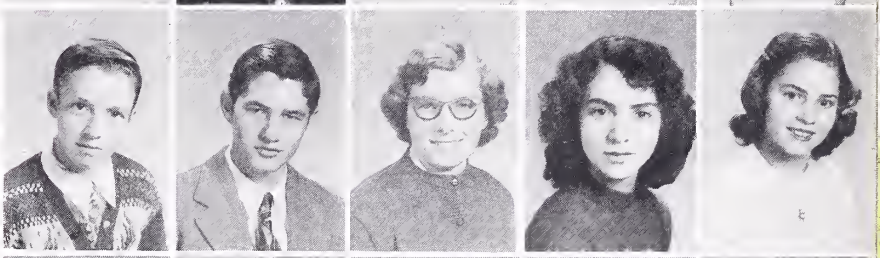

MARGARET STEVENSON
VIOLET STEVENSON
BOBBY STILWELL
ROGER TABOR
EDWARD TAYLOR

MARY TAYLOR
HENRY TOMLINSON
SHIRLEY TRAIL
CLAUDETTE TURNER
WILLIAM TWEEDY

MARY TYREE
HOLLIE MAE VANDYKE
JAMES VANDYKE
HENRY VANHOOZIER
BONNIE WALKER

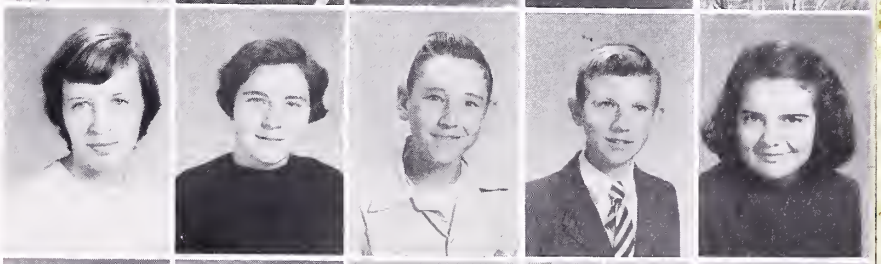

PATRICIA WALKER
CONNIE WATSON
CHARLES WHITE
GENE WHITE
JOYCE WHITE

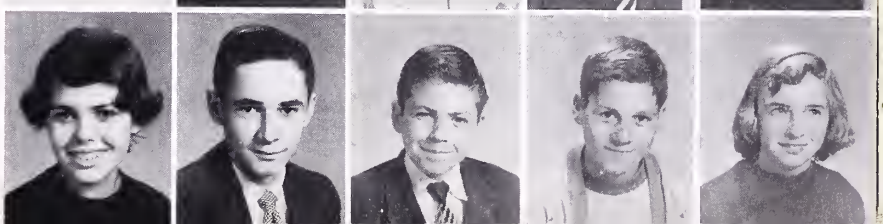

CLASS OF '57

MARY JANE WHITE
RAY WHITE
JERRY WHITT
HAROLD WILBURN
WARREN WILLIAMS

ALMEDIA WILLY
PEGGY WINGO
KENNETH WITT
JIMMY WOOD
JAMES WOODALL

EVELYN WRIGHT
HARRY WRIGHT
MARGARET WRIGHT
CLEO WYATT
LEO WYATT

MARY FRANCES WYATT
CONLEY YOUNG
HAROLD YOUNG
HARRISON YOUNG
NAOMI YOUNG

NOT PICTURED

SENIORS

FREIDA ABSHER
STANLEY HILL
JACK JONES
PATSY McPEAKE
JOHN MAY
WILLIAM PEERY
DAVID PRUETT
HUGH PUCKETT
NANNIE SHEETS

JUNIORS

ROSEMARY ASBURY
BUSTER BREWER
GEORGE BUCHANAN
THOMAS CHRISTIAN
WILLIAM DICKENSON
CARL HAGY
CAROL KERN
LINCOLN LOCKHART
JOHNNY MONK
GUY NASH
PEGGY PATTERSON
JUANITA PETERS
ROBERT SMITH

SOPHOMORES

GLEN BRADLEY
BOBBY COLLINS
LEWIS DYE
BILLY GIBSON
CARL HESS
KENNETH HOLYFIELD
GERALD HONAKER
VIRGIL JONES
DONALD NEEL
JERRY PRESSLEY
JAMES PRUETT
JASPER PUCKETT
DENNIS ROBERTS
ANGELO SANTOLLA
BARBARA STANLEY
JESSIE WARD
GENE RICHARD WHITE
ANDREW WHITT
DORENE WYATT

FRESHMEN

ROBERT BARNES
CHARLES COCHRAN
ROGER COCHRAN
ROBERT COLE
BOBBY DUNCAN
CHARLOTTE McCANN
MAMIE PEAK
JOE PLUMMER
REGINALD SHUTT
BRUCE WEBB

Athletics

WILEY R. YATES

DIRECTOR OF ATHLETICS

COACHES

HOWARD DEEL
Football, Boys'
Basketball, and Baseball

HOWARD QUILLEN
Football and Basketball
(Assistant Coach)

HAROLD HARMAN
Girls' Basketball and
Junior Varsity Football

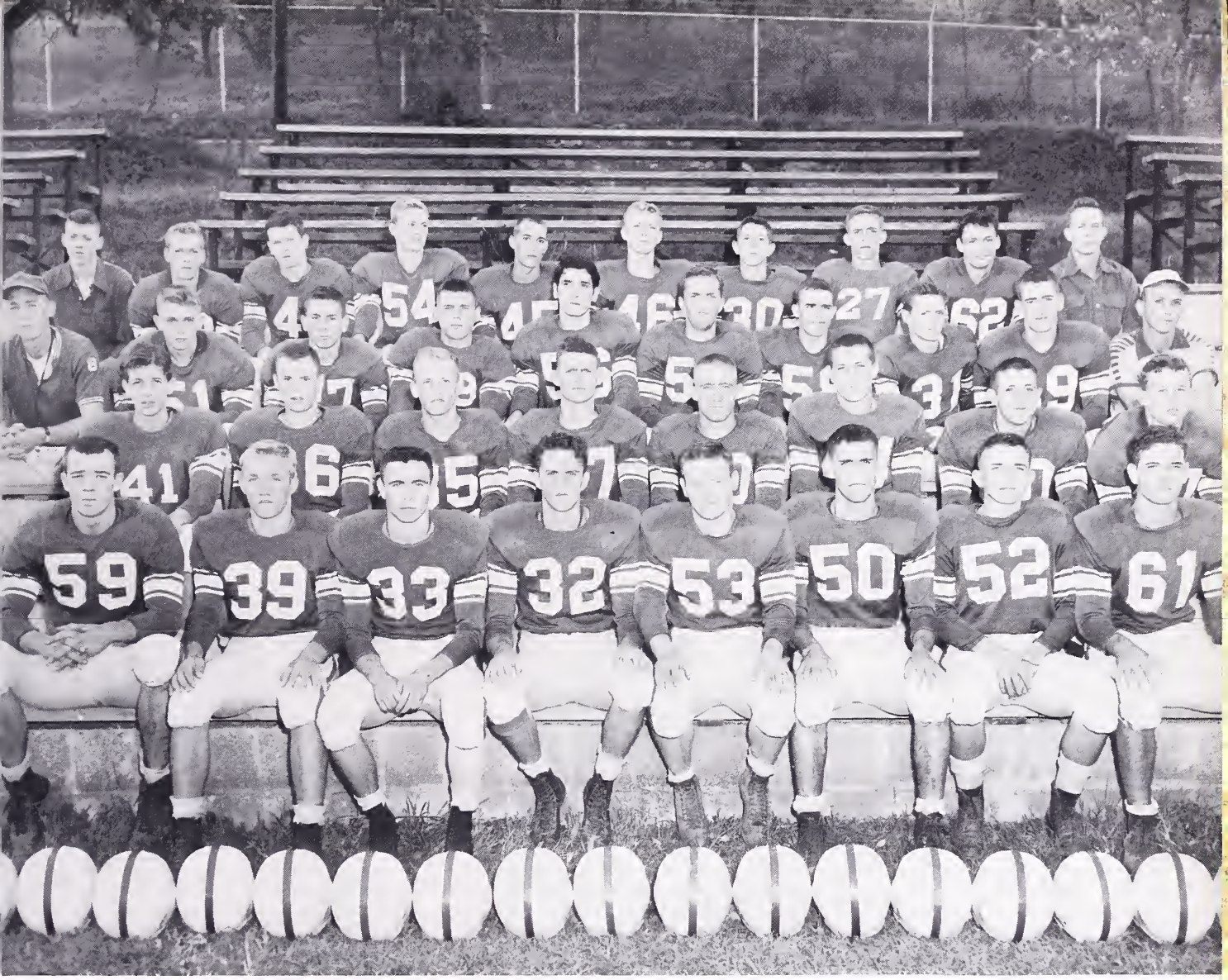

FOOTBALL TEAM

First Row - George Lewis, Buddy Stevenson, Bill Peery, Richard Turner, Raymond Kiser, Jay Lockhart, George Wallace, Albert Christian. Second Row - David Harman, Bobby Webb, Albert Akers, George Boothe, Amel Stevenson, Dillard Keene, Terry Kitts, George Erps. Third Row - Howard Deel (Coach), Carl Hagy, Freddy Trail, Bill Stevenson, Johnny Monk, Jack Sizemore, Earl Leftwich, Don Henigar, Fred Gillespie, Howard Quillen (Coach). Fourth Row - Jack Keene (Manager), Billy Benson, Ronald Kiser, Richard Johnson, James Henegar, A. B. Asbury, Charles Phillips, Bobby Mitchell, Jerry Parsons, Delano Earnest (Manager). Not Pictured - Bill Hoops, Walter Witt (Managers).

SEASON'S RECORD

Tazewell	Schedule	Opponents	Tazewell	Schedule	Opponents
12	Grundy	7	6	Northfork	13
0	Big Creek	26	7	Gary	12
6	Graham	0	19	Pocahontas	33
0	Richlands	25	20	Pulaski	6
25	Marion	0	20	Virginia High	6

Won 5 - Lost 5

Bill Peery, halfback
Co-Captain

Terry Kitts, quarterback

Buddy Stevenson, halfback

Donnie Henigar, halfback

FOOTBALL

OF

Jack Sizemore, center

Richard Johnson, center

Dillard Keene, end

Johnny Monk, end

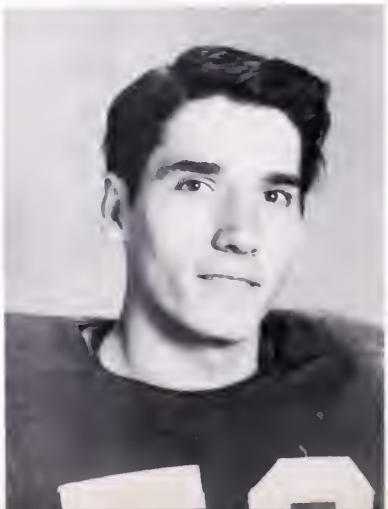

A. B. Asbury, end

Jay Lockhart, end

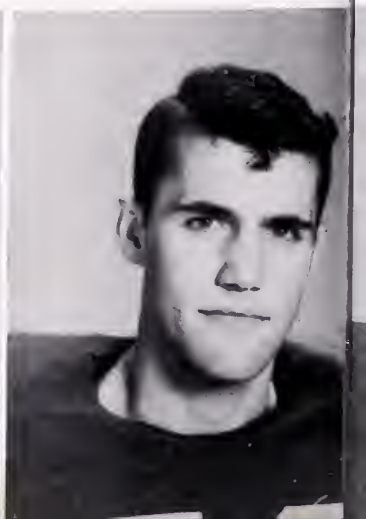

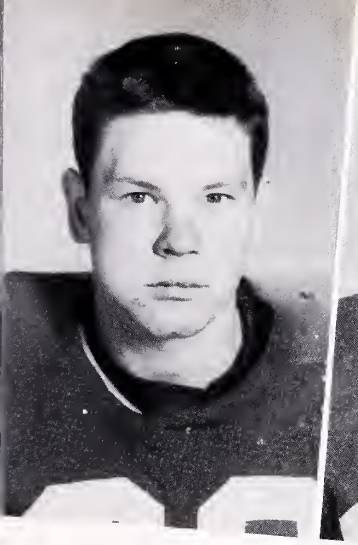

Ronald Kiser, fullback

Richard Turner, halfback

Freddy Trail, quarterback

George Lewis, fullback
Co-Captain

LETTERMEN

1953

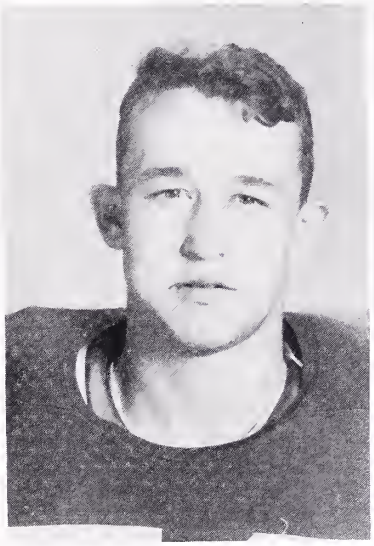

George Erps, tackle

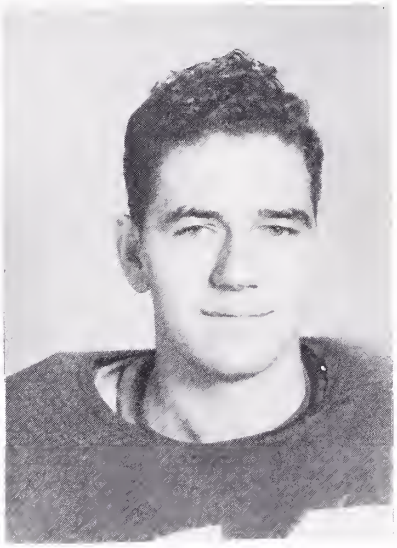

Albert Christian, tackle

Raymond Kiser, guard

Bill Woodall, guard

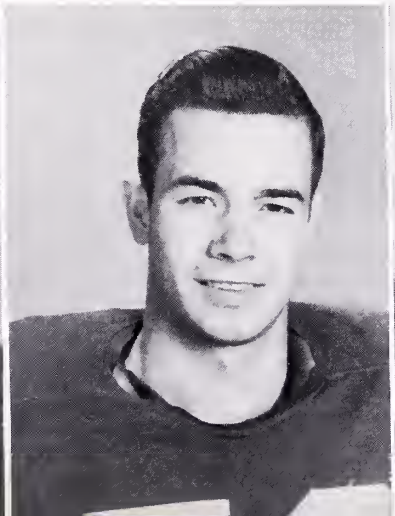

Earl Leftwich, guard

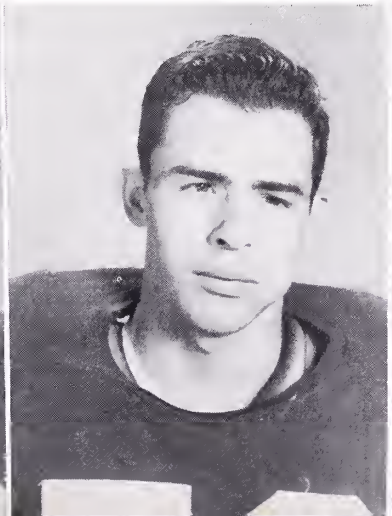

George Wallace, guard

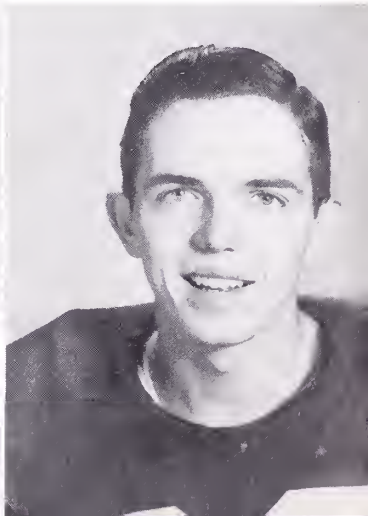

LINE-UP

LINE

Jay Lockhart, end
George Lewis, tackle
George Wallace, guard

Jack Sizemore, center

Raymond Kiser, guard
George Erps, tackle
Dillard Keene, end

BACKFIELD

Bill Peery, halfback
Buddy Stevenson, halfback

Amel Stevenson, fullback

Terry Kitts, quarterback
Richard Turner, halfback

FOOTBALL HISTORY

The Tazewell Bulldogs under two new coaches, Howard Deel and Howard Quillen, finished the football season with a 5-5 record. The bulldogs opened the season by defeating the Grundy Golden Wave 12-7 in a thrilling game which was highlighted by a last minute touchdown by Terry Kitts. - The next week Tazewell journeyed to Big Creek and was defeated 26-0 even though Big Creek led only 7-0 at half-time. - The Bulldogs invaded the Graham G-Men territory at Bluefield the following week and won a 6-0 victory. The lone touchdown was made by Richard Turner. - For the next game Tazewell was host to Richlands. The Bulldogs were turned back by a 25-0 score. - The Bulldogs came back the next week to upset Marion 25-0 on the Tazewell field. The team was sparked by George Lewis. - The Bulldogs came home from Northfork-Elkhorn with their third defeat. Jay Lockhart made Tazewells only touchdown leaving the score at 13-6. - Again the Bulldogs were defeated by a 12-7 score at the hands of the Gary Coaldiggers. - The Bulldogs played host to the fine Pocahontas team but were defeated 33-19 in a hard fought game. - Tazewell really poured it on a favored Pulaski 20-6 at Pulaski. - The Bulldogs ended the season by defeating Virginia High of Bristol 20-6. This was the Homecoming game.

Congratulations to the football team, Coach Deel, and Coach Quillen.

-Bernard Riley

JUNIOR VARSITY SQUAD

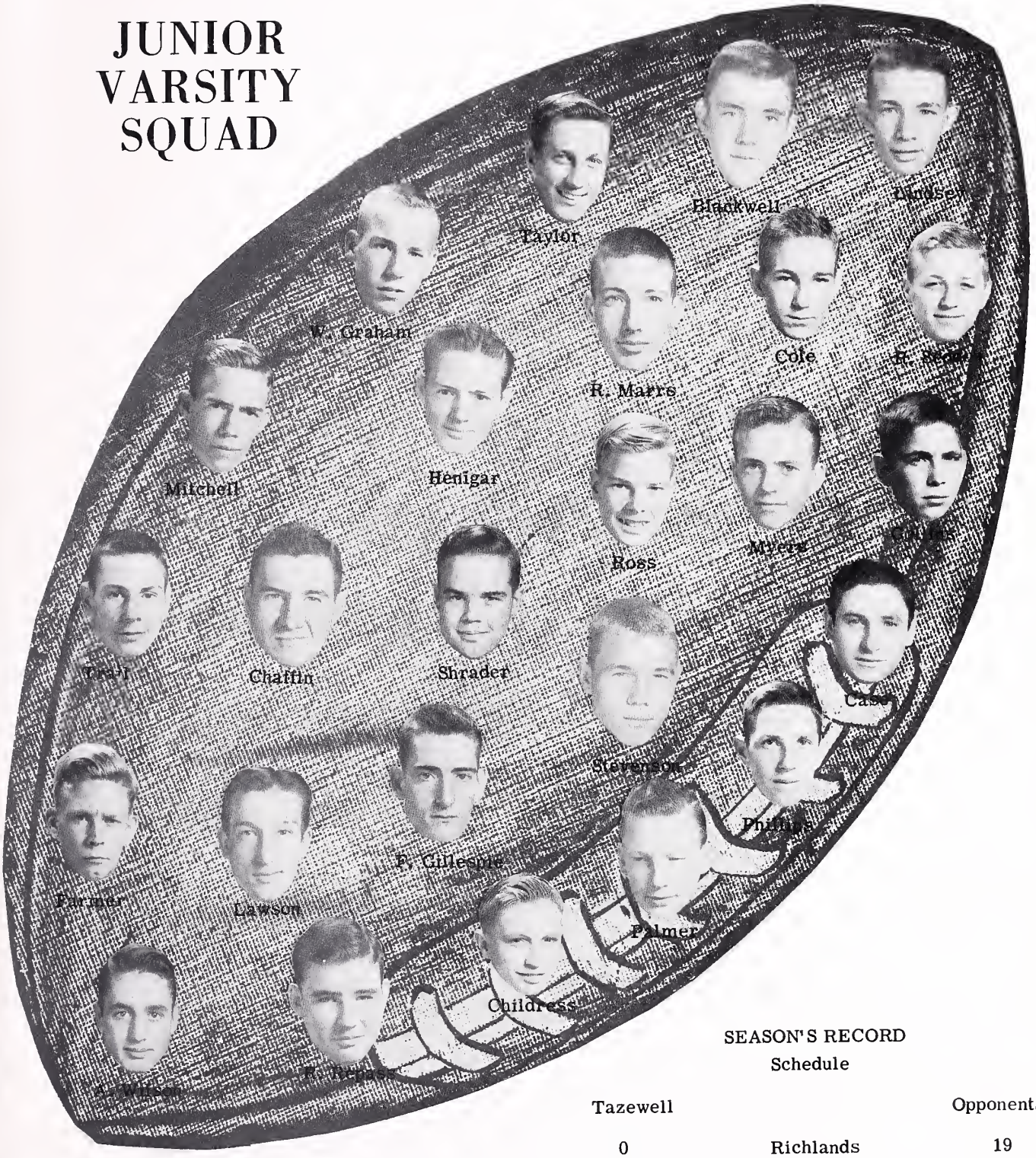

SEASON'S RECORD

Schedule

Tazewell		Opponents
0	Richlands	19
7	Pocahontas	0
6	Gary	54
19	Graham	0
13	Richlands	25
14	Clintwood	19
13	Gary	6
0	Graham	7
27	Pocahontas	13
12	Clintwood	12

Won 4 - Tied 1 - Lost 5

VARSITY

Lawrence Johnson, Johnny Monk, Robert Marrs, Buddy Stevenson, George Lewis, Jay Lockhart, Stanley Hill, Dillard Keene, Terry Kitts, Jamie Farley.

SEASON'S RECORD

Schedule

Tazewell		Opponents	Tazewell		Opponents
36	Grundy	32	49	Bristol	66
38	Northfork-Elkhorn	58	54	Richlands	51
79	Honaker	63	39	Northfork-Elkhorn	67
56	Bramwell	55	45	Athens	64
54	Athens	64	44	Pocahontas	60
61	Marion	31	70	Graham	74
45	Pocahontas	61	53	Bristol	73
49	Honaker	52	68	Richlands	59
57	Graham	52	84	Marion	60
69	Bramwell	70	45	Grundy	64

District Tournament

69	Saltville	43
56	Pocahontas	67

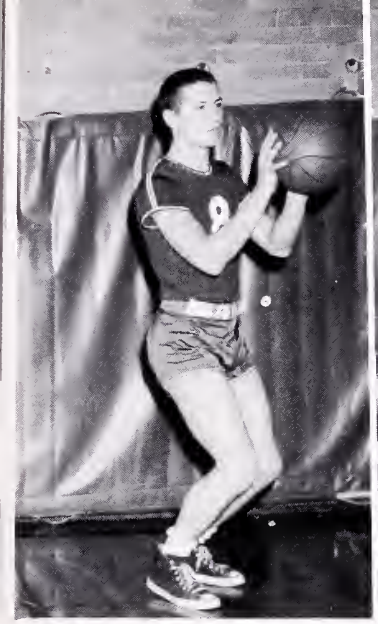

Dillard Keene, forward

Terry Kitts, guard

Stanley Hill, guard

Jay Lockhart, forward

BOYS' BASKETBALL

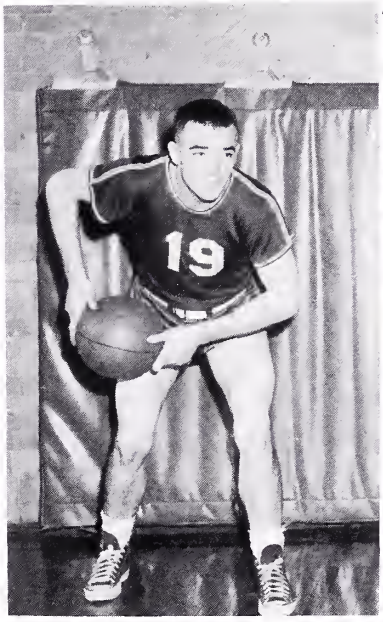

George Lewis, center

Buddy Stevenson, center

Robert Marrs, center

Lawrence Johnson, guard

Johnny Monk, center

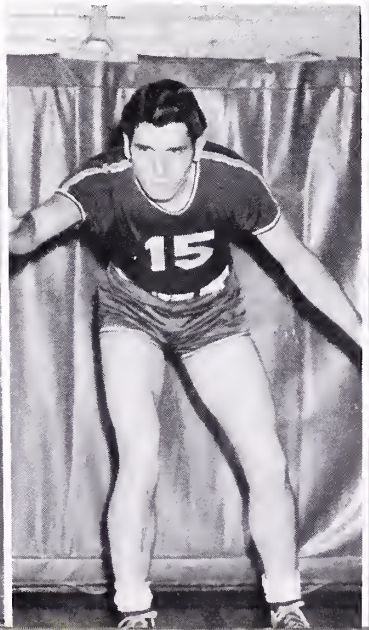

Jamie Farley, guard

VARSITY

First Row - Louella Stevenson, Dorothy Dunford, Bea Lou Hill, Jann Kensinger, Minnie Stevenson, Betty Harman, Carol Johnson, Peggy Altizer, Sue Fuller, Alice Stevenson, Margarett Tweedy, Barbara Goodwin, Virginia Stevenson, Jo Ella Stevenson. Second Row - Patty Walker, Willie Mae Kimbel (managers).

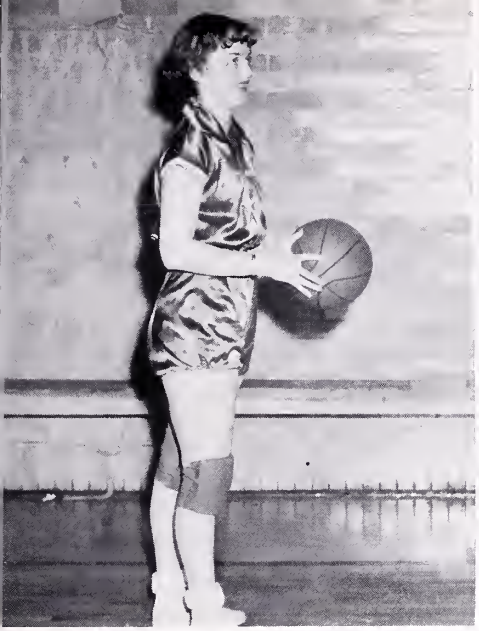

Jann Kensinger, guard

Jo Ella Stevenson, guard

Nannie Sheets, forward

GIRLS' BASKETBALL

SEASON'S RECORD

Schedule

Tazewell		Opponents
49	Grundy	46
60	Honaker	48
51	Pocahontas	45
54	Honaker	61
52	Graham	37
76	Richlands	71
68	Pocahontas	54
74	Haysi	80
58	Graham	57
69	Richlands	58
60	Grundy	80

County Champions 1954

Peggy Altizer, guard

Minnie Stevenson, forward

Bea Lou Hill, guard

BOYS' JUNIOR VARSITY

PLAYERS

First Row - Blaine Graham, Jimmy Lindsey, Eli Jones, Lewis Jessee, Luther Palmer, Joe Christian. Second Row - Freddy Trail, Curtis Lockhart, John Farmer, Theryl Blackwell, Lewis Dye, Bobby Hartman.

RECORD

Schedule

Tazewell		Opponents
35	Bishop	30
20	Graham	25
35	Virginia High	41
41	Graham	49
32	Richlands	49
37	Virginia High	42
33	Graham	39
38	Richlands	42
25	Marion	16
41	Haysi Varsity	60
31	Bramwell	60
28	Northfork-Elkhorn	40
30	Bramwell	55
31	Northfork-Elkhorn	48
32	Graham	33
19	Marion	26

GIRLS' JUNIOR VARSITY

RECORD

Schedule

Tazewell		Opponents
43	Richlands	34
46	Bishop	37
59	Richlands	47
46	Bishop	35

PLAYERS

First Row - Guynith Hash, Ann Gillespie, Lillian Meadows, Patty Sue Atwood, Patty Walker. Second Row - Patty Null, Betty Harman, Christine Sykes, Patty Murray, Willie Mae Kimbel.

BASEBALL TEAM 1953

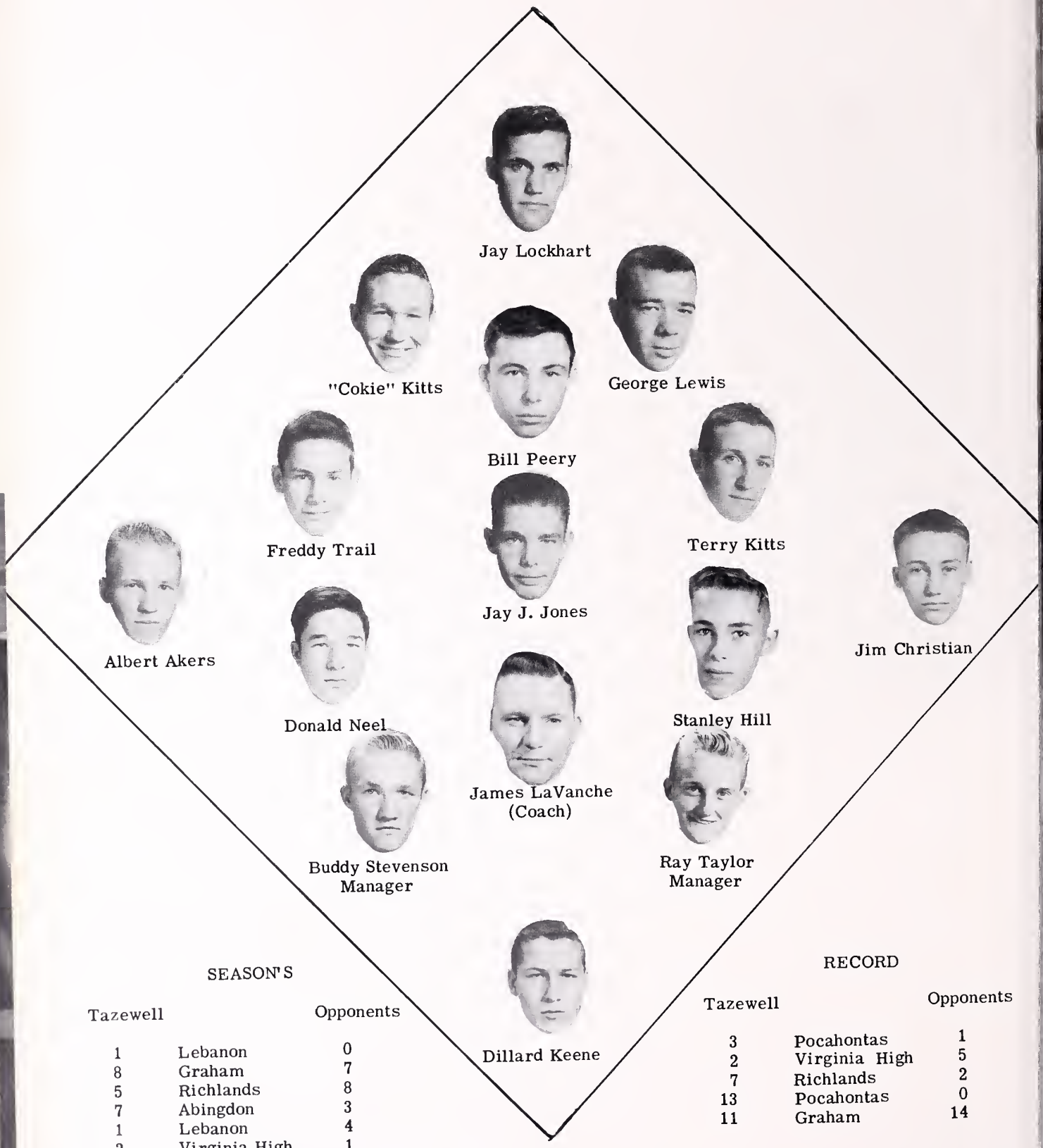

SEASON'S RECORD

Tazewell		Opponents
1	Lebanon	0
8	Graham	7
5	Richlands	8
7	Abingdon	3
1	Lebanon	4
2	Virginia High	1

Tazewell		Opponents
3	Pocahontas	1
2	Virginia High	5
7	Richlands	2
13	Pocahontas	0
11	Graham	14

Won 7 - Lost 4

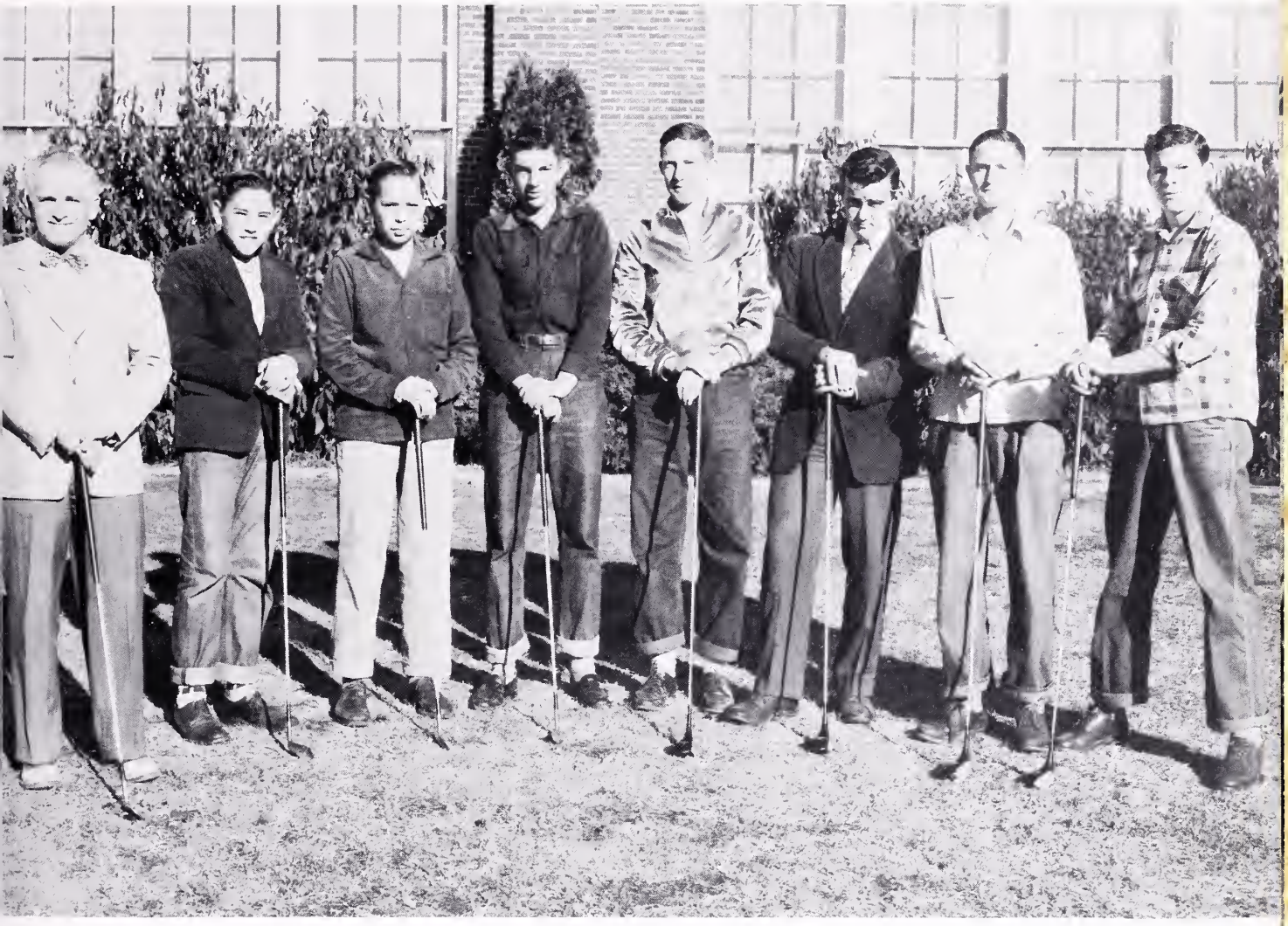

1954 GOLF TEAM

SCHEDULE

Date	Opponent	Place
April 3	Graham	Away
April 10	Garden	Home
April 17	Marion	Home
April 24	Saltville	Away
May 1	Graham	Home
May 8	Garden	Away
May 15	Marion	Away
May 22	Saltville	Home
May 22	District 7 Tournament	Home

PLAYERS

Mr. Eugene E. Ross (Coach)
Ray Vandyke
Harman Beavers
Curtis Lockhart
Carl Witt
Alfred Long
Andy Turner
Bruce Webb

VARSITY

Freddy Williams (captain)

Jo Ella Stevenson — Melster Neese

Georgia Burton — Patty Sue Atwood — Crystal Flanner

CHEERLEADERS

JUNIOR VARSITY

Peggy Shaffer — Jo Alice Russ — Joan Dickenson

Judy Rasnick — Carol Kiser — Blanche Puckett

Activities

First Row - Nora Sue Kidd, soprano; Sue McFarland, alto; Barbara Ratcliff, soprano; Donna Morrison, alto; Carolyn Cruise, alto; Frieda Williams, soprano; Nancy McCall, soprano; Carol Sue Orender, soprano; Patty Pruett, soprano; Katherine Tomilson, soprano; Eula Pennington, soprano and accompanist; Elizabeth Bradshaw, soprano and accompanist; Glenna Stevenson, alto; Virginia Hall soprano; Joan Earls, alto; Madge Minton, alto; Shirley Meadows, alto; Peggy Witten, soprano; Mary Jane White, soprano; Ruby Wyatt, soprano; Lucille Hager, soprano. Second Row - Ann Crockett, alto; Mary Baugh, soprano; Betty Kinder, soprano and assistant accompanist; Roberta Riddle, soprano; Alice Brooks, soprano; Dosha Asbury, soprano; Delores Fletcher, soprano; Dottie Cothern, soprano; Shelby Clifton, soprano; Margaret Jones, soprano; Melster Neese, soprano; Judy Rasnick, soprano; Jo Alice Russ, soprano; Ruth Olinger, soprano; Evelyn White, soprano; Margaret Murray, soprano; Betty Hoops, alto; Peggy Dunford, soprano. Third Row - Wanda Repass, soprano; Mary Kosto, soprano; Anna Lee Niswander, soprano and assistant accompanist; Jerry Payne, alto; Billie Puckett, alto; Marshall Peery, bass; Bill Russell, bass; Elwood Shrader, tenor; Carles Fletcher, tenor; Freddy Williams, bass; Roy Webb, bass, Peyton Rowlett, bass, Bill Hoops, bass; Jimmy Hubbard, bass; Nola Hamilton, soprano; Shirley Kinder, soprano; Wilovene Mulkey, alto; Jacqueline Johnson, soprano; Mamie Howery, soprano. Not Pictured - Mr. Howard Hood, director.

GLEE CLUB

BAND

First Row - Patty Sue Atwood, majorette; Claudette White, majorette; Betty Jeanne Puckett, majorette; Betty Hoops, majorette; Louella Stevenson, majorette; Patsy Akers, majorette; Mary Sue Akers, majorette; Norma Davis, majorette. Second Row - Freddy Williams, drum major; Bea Lou Hill, majorette; Margarett Tweedy, majorette; Carol Sue Orender, majorette; Mr. Howard K. Hood, director. Third Row - Anna Lee Niswander, oboe; Larry Sparks, clarinet; Arnold White, clarinet; Wilovene Mulkey, clarinet; Ronald McCall, clarinet; Carolyn Cruise, flute. Fourth Row - Jerry Payne, bass clarinet; Jimmy Gillespie, clarinet; Judie Harry, clarinet; Evelyn White, clarinet; Bonnie Kosto, clarinet; Shirley Kinder, clarinet; Freddie Bennett, clarinet; Joan Dickenson, clarinet; Carol White, clarinet. Fifth Row - Donald Pruett, saxophone; Lee White, French horn; Freddie Friar, snare drum; Dic Andrews, bass drum; Ronald Sexton, snare drum; Jerry Bradshaw, snare drum; Charles Hubbard, coronet; Shirley Hoops, cymbals. Sixth Row - Elvin Cruise, trumpet; David Linkous, coronet; Jimmy Hubbard, trumpet; Harold Payne, coronet; Bobby White, trumpet, Johnny White, trombone. Seventh Row - Don Necessary, trombone; Bill Russell, trombone; Phyllis Morrison, trombone; Floyd Repass, bass horn; Albert Akers, baritone; Harry Vernon, trombone.

Seated - Miss Ann Wood, assistant advisor; Minnie Stevenson co-editor; Kay Crawford, co-editor. Standing - Miss Margaret Ann Scott, advisor; Peyton Rowlett, business manager. Not Pictured - Miss Phyllis Thompson, assistant advisor.

Seated - Marie Brewster, feature editor; Jo Ella Stevenson, sports editor; Shirley Puckett, art editor; Jann Kensinger, photography editor. Standing - Eddie Hymes, advertising editor; Bernard Riley, sports editor.

THE PEAK STAFF

We, the staff, wish to express appreciation to Miss Margaret Ann Scott for her untiring effort, her originality, and her inspiration to us in the preparation of this, the 1954 edition of THE PEAK.

Seated - Bill Hagy, sales manager; Loretta Young, advertising manager. Standing - Nancy Dawson, advertising manager; Elizabeth Bradshaw, sales manager; Eddie Hymes, advertising manager; Bill Hoops, sales manager; A. B. Asbury, advertising manager. Not Pictured - Bea Lou Hill, circulation manager; Melster Neese, sales manager.

Seated - Louise Lambert, typist; Gwen Mundy, typist; Wanda Dudley, typist. Standing - Gail Gregory, assistant photography editor; James Steele, photographer; Abe Hamilton, photographer.

BULLDOG STAFF

Seated - Louise Lambert, Feature Co-editor; Eddie Hymes, Managing Co-editor; A. B. Asbury, Co-editor; Miss Ruth Macom, Advisor; Archie Monk, Co-editor; Bill Hagy, Sports Co-editor; Peggy Altizer, News Co-editor. Standing - Shelby Barnes, Gossip Co-editor; Bernard Riley, News Co-editor; Lee Hall, Managing Co-editor; Vernie Beavers, Feature Co-editor; Lindsey Harman, Club Co-editor; Allen Boothe, Art Co-editor; Sarah Akers, Gossip Co-editor. Not Pictured: Terry Kitts, Sports Co-editor; Jerry Mee, Art Co-editor; Delores Fletcher, Club Co-editor.

JOURNALISM CLASS

First Row - Miss Macom (advisor), Peggy Altizer, Rosemary Asbury, Patsy McPeake, Shelby Barnes, Barbara Goodwin, Margaret Rutherford, Louise Lambert, Shirley Belcher, Sarah Akers. Second Row - Dick White, Stanley Sparks, Andy Turner, Allen Booth, Willis McGuire, Delores Fletcher, Nancy Dawson, Vernie Beavers, Jack Jones, Jimmy Dillow. Third Row - Eddie Hymes, A. B. Asbury, Bill Hagy, Bernard Riley, Lee Hall, Archie Monk, John May, Lindsey Harman, Arlen Farley.

STUDENT COOP

S. C. A. ADVISORS - Mrs. Keister Harman, assistant advisor; Miss Annella Greever, advisor.

MEMBERS: First Row - Sue Van Dyke, Willie Mae Kimbel, Dorothy Dunford, Louella Stevenson, Albert Akers, Mary Gail Walker, Elizabeth Bradshaw, Raymond Kiser, Patty Walker, Judie Harry, Judy Rasnick. Second Row - Miss Annella Greever (advisor), Rochelle Weaver, Shirley Puckett, Gwen Mundy, Ina Altizer, Kay Crawford, Jann Kensinger, Johnny Asbury, Jean Kinser, Dottie Cothern, Ann Evans, Mrs. Keister Harman (assistant advisor). Third Row - Gail Gregory, Jo Ella Stevenson, Jerry Bradshaw, Floyd Repass, Jay Lockhart, Freddy Friar, Dillard Keene, Ralph Repass, Albert Christian, Donnie Necessary.

ERATIVE

S. C. A. OFFICERS: Seated - Mary Gail Walker, secretary; Raymond Kiser, president. Standing - Albert Akers, vice president; Elizabeth Bradshaw, treasurer.

ASSOCIATION

S. C. A. MARCH OF DIMES COMMITTEE: Seated - Jerry Bradshaw, Mary Gail Walker, Raymond Kiser, Gail Gregory, Elizabeth Bradshaw. Standing - Johnny Asbury, Gwen Mundy.

First Row - Connie Vaughn, Elizabeth Bourne, Carol Johnson, Willie Mae Kimbel, Billie Rae Lawson, Lillie Lambert, Miss Martha Bowen (advisor). Second Row - Glenna Stevenson, Maereen Whitt, Jean Street, Patty Atwood, Sue Fuller, Louella Stevenson, Helen Hensley, Barbara Ratcliff, May Dove Asbury, Shirley Wood, Nannie Asbury, Beulah Bandy, Madeline Hagerman, Mary Altizer Wright, Darlene Pruett, Shirley McGlothlin, Nina White. Third Row - Madeline Burton, Margie C. Johnson, Edith Young, Evelyn Mutter, Shirley Long, Mary Elizabeth Compton, Margie A. Johnson, Jo Anne Myers, Peggy Boothe, Dawn Whitt, Dorothy Boothe, Opal Hylton, Nancy Bowman, Betty Kiser, Charlotte Brooks, Lena Carter, Phyllis Yates. Fourth Row - Marie Brewster, Anna Lee Thompson, Margaret Murray, Evelyn White, Shelbey Barnes, Marsha Kitts, Georgia Burton, Nancy Kitts, Carol Crabtree, Betty Andrews, Opal Hoback, Christeen Davis, Louise Goodwin, Ima Jean Heffinger, Barbara Stanley, Faye Crouse. Fifth Row - Nancy McCall, Mamie Howery, Emma Barnett, Janie Blevins, Norma Turner, Shirley Stansbury, Lillian Meadows, Elizabeth Neal, Guynith Hash, Christine Sykes, Vivian Hash, Nancy Dawson, Nelle Beavers, Shirley Dunaway, Dorothy Horn, Lyla Ann Absher.

OFFICERS - Elizabeth Bourne, reporter; Carol Johnson, treasurer; Willie Mae Kimbel, secretary; Lillie Lambert, president; Billie Rae Lawson, vice president; Connie Vaughn, historian.

F.H.A.

F.F.A.

OFFICERS - Jack Jones, president; Sammy Kinser, treasurer; Tommy Taylor, secretary; Teddy Meade, watch-dog; Stanley Sparks, vice-president; Terry Kitts, reporter.

First Row - Harold Sparks, Jimmy Lawson, Dennis Howery, Jack Jones, Stanley Sparks, Tommy Taylor, Sammy Lester, Terry Kitts, Teddy Meade, Jasper Puckett, John Fletcher, Thomas Christian, Joe Christian. Second Row - Dennis Roberts, Johnny Hylton, Billy Hagerman, Joe Peery, Carl Hagy, Bill Hoops, Donald Neel, Barnes Neel, Jimmy Sheets, Bobby Neel, Fred Spence, Edward Hearld, Junior White, Bobby Little. Third Row - Robert Sparks, Jack Salyers, Curtis Cruey, Virgil Jones, Lewis Jessee, Gerald Lafferty, Claude Sparks, Earl Leftwich, J. C. Steele, Fred Chaffin, Hugh Puckett, Harold Childress, Joe VanHoozer, Ralph Repass, Edwin Leffel, Crockett Yost, Harold Murray. Not Pictured - Mr. J. P. Buchanan, Mr. G. L. Santolla (advisors).

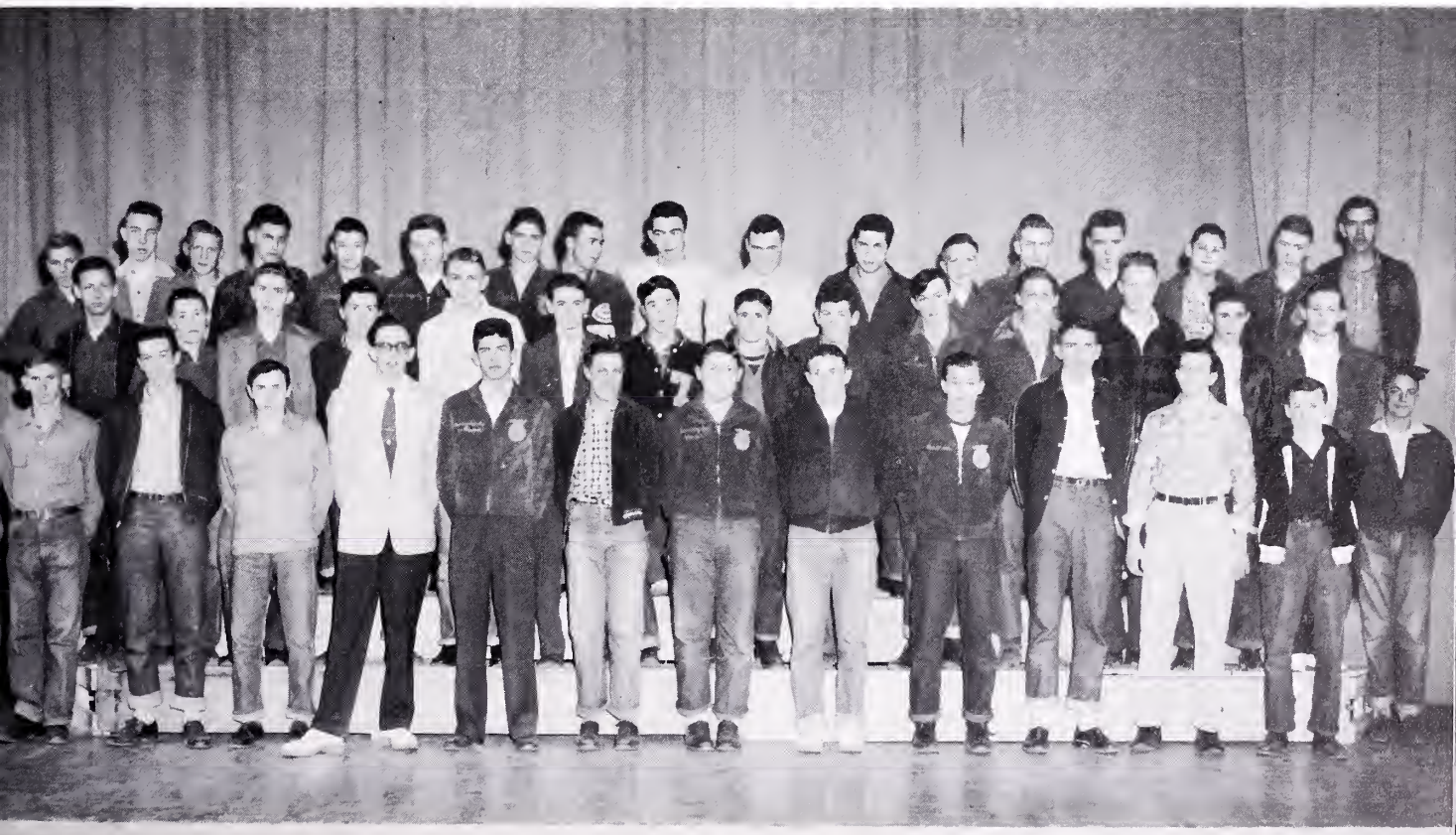

ORATIO CLUB

OFFICERS - Marie Brewster, president of working unit; Richard Brown, secretary; Jo Ella Stevenson, president; Minnie Stevenson, vice president; Jack Sizemore, treasurer; Eula Pennington, reporter; George Lockhart, president of working unit; George Lewis, president of working unit.

First Row - George Lockhart, Marie Brewster, Mamie Howery, Mrs. Dallas Hubbard (advisor), Gail Gregory, Shirley Belcher, Margaret Jones, Ethel Dickenson, Pauline Rose. Second Row - Billy Benson, Johnny Osborne, Shirley Tolliver, Ruth Case, Jo Ella Stevenson, Minnie Stevenson, Peggy Altizer, Rosemary Asbury, Billie Rae Lawson, Patsy McPeake, George Lewis. Third Row - Jack Sizemore, Richard Brown, David Pruett, Kenneth Pruett, A. B. Asbury, Johnny Monk, Peyton Rowlett.

ART CLUB

OFFICERS - Shirley Puckett, president; George Lambert; vice president. Not Pictured - Cora Belle Whiting, secretary-treasurer.

First Row - Maereen Whitt, Frances Carty, Crystal Flanner, Ann Evans, Norma Turner, Mary Caudill, Shirley Puckett. Second Row - George Lockhart, Albert Saine, Dic Andrews, Larry Tabor, George Lambert, Charles Brown, Miss Ella Bryant Dickenson (advisor).

LATIN CLUB

OFFICERS - Georgia Burton, president; Ellen Weaver, treasurer; Jerry Mee, vice president; Sue Mundy, secretary.

Seated - Jerry Mee, Shirley Tolliver, Darla Dillon, Ethel Dickenson. Standing - Ruth Case, Martha Russell, Charles Phillips, Pat Agnew, Harry Vernon, Namoi Jones, Dorothy Rasnick, Vaughn Crockett, Jamie Farley, Jimmy Hubbard, Georgia Burton, Sue Mundy, Ellen Weaver, Dottie Cothern. Not Pictured - Mrs. Bland Leslie (advisor).

SPANISH CLUB

OFFICERS - Bobby Keene, vice president; Mary Gail Walker, secretary; Mildred Billings, treasurer; Mr. James Donalson (advisor); Floyd Repass, president.

First Row - Ina Altizer, Betty Kinder, Janie Blevins, Nancy Godbey, Mildred Billings. Second Row - Carroll Stamper, Mary Gail Walker, Peggy Gross, Jean Kincer, Sonny Calo. Third Row - Jimmy McReynolds, Don Necessary, Albert Saine, Floyd Repass, Joe Calo.

OFFICERS - Roger Harrison, vice president; Johnny Osborne, reporter; Terry Bryant, president. Not Pictured - Patty Atwood, secretary-treasurer.

PROJECTOR CLUB

Seated - Judy Stone, Terry Bryant. Standing - Miss Nancy Ward (advisor), Roger Harrison, Abe Hamilton, Jerry Phillips, Johnny Osborne, Junior White, Emery Rose, Warren Williams, Jerry Bradshaw, Albert Saine, Robert Wood, Jimmy Wood. Not Pictured - Patsy McPeake, Johnny Asbury, Patty Atwood.

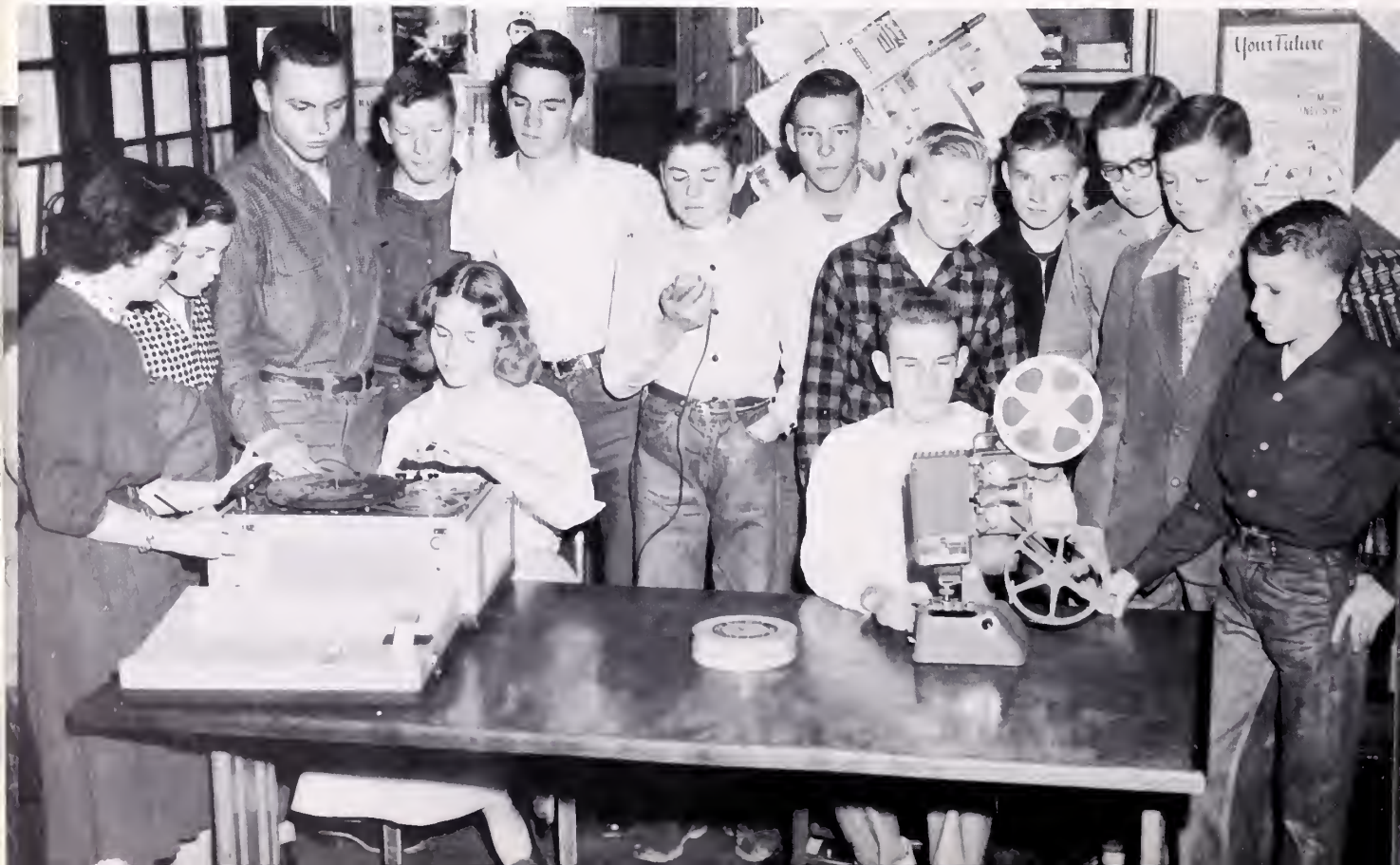

OFFICERS - Gordon Palmer, reporter; Frieda Absher, president; Lyla Absher, secretary-treasurer. Not Pictured - Mary Altizer Wright, vice president.

LIBRARY CLUB

Patty Murray, Patsy McPeake, Opal Hoback, Miss Nancy Ward (advisor), Carol Crabtree, Wilovene Mulkey, Marie Brewster. Not Pictured - Judith Stone, Barbara Stone, Gordon Palmer, Frieda Absher, Lyla Absher, Sally Sparks, Lawrence Johnson, Minnie Stevenson, Mary Altizer Wright, Patty Atwood.

First Row - Miss Annie Swann (advisor), Wilovene Mulkey, Louella Stevenson, Marie Brewster, Gwen Mundy, Shirley Puckett, Wanda Dudley, Claudette White. Second Row - Carol Kiser, Katherine Tomlinson, Nola Hamilton, Nancy McCall, Frieda Williams, Dottie Cothern, Barbara Stone, Dorothy Rasnick. Third Row - Jean Street, Ruth Case, Wanda Repass, Florence Quirk, Kathleen Burton, Dollie McGlothlin, Ina Altizer, Gail Gregory.

OFFICERS - Miss Annie Sawnn, advisor; Kathleen Burton, treasurer; Gail Gregory, president; Shirley Puckett, vice president; Gwen Mundy, secretary.

Y-TEENS

F.B.L.A.

OFFICERS - Patty Atwood, secretary; Joyce Taylor, treasurer; Mrs. John Kulick, advisor; Gail Gregory, vice president; Gwen Mundy, president.

First Row - Patty Atwood, Gwen Mundy, Claudette White, Joyce Taylor, Gail Gregory, Hope Davidson, Ina Altizer, Faye Weaver, Barbara Stone, Sue Van Dyke, Cora Belle Whiting, Dorothy Rasnick, Mrs. John Kulick (advisor). Second Row - Louella Stevenson, Melster Neese, Lillian Meadows, Margaret Tweedy, Betty Hoops, Mamie Howery, Mary Wilburn, Dolly McGlothin, Jean Kincer, Mary Gail Walker, Imogene Stallard. Third Row - J. C. Donithan, Carles Fletcher, Ronald Kiser, Buddy Stevenson, George Erps, Richard Johnson, Bill Peery, Lewis Monk, Lindsay Harman, Ray Taylor, Larry Tabor, George Lewis, Bobby Smith.

PEP CLUB

OFFICERS - Shirley Puckett, treasurer; Jann Kensinger, president; Bernard Riley, vice president; Mary Ann Hawkins, secretary.

First Row - Peggy Shaffer, Judy Rasnick, Patty Atwood, Georgia Burton, Jo Alice Russ, Blanche Puckett, Carol Kiser. Second Row - Eula Pennington, Shirley Puckett, Wanda Dudley, Kay Crawford, Mary Ann Hawkins, Mildred Billings, Vernie Beavers, Hope Davidson, Sue Fuller, Willie Mae Kimbel, Gail Gregory. Third Row - Jann Kensinger, Dorothy Rasnick, Dottie Cothern, Crystal Flanner, Patty Walker, Dora Altizer, Gwen Jessee, Norma Davis, Frieda Williams, Nancy McCall, Ina Altizer, Marie Brewster. Fourth Row - Mary Gail Walker, Betty Harman, Florence Quirk, Jane Martin, Eddie Hymes, Freeman Wyatt, Bernard Riley, A. B. Asbury, Mary Kosto, Stanley Hill, Dolly McGlothin. Not pictured - Mrs. Nell Bundy (Advisor).

MONOGRAM CLUB

OFFICERS - Bill Peery, president; John May, vice president; Hugh Puckett, secretary; Jay Lockhart, treasurer; Bill Woodall, reporter; Stanley Sparks, sergeant-at-arms.

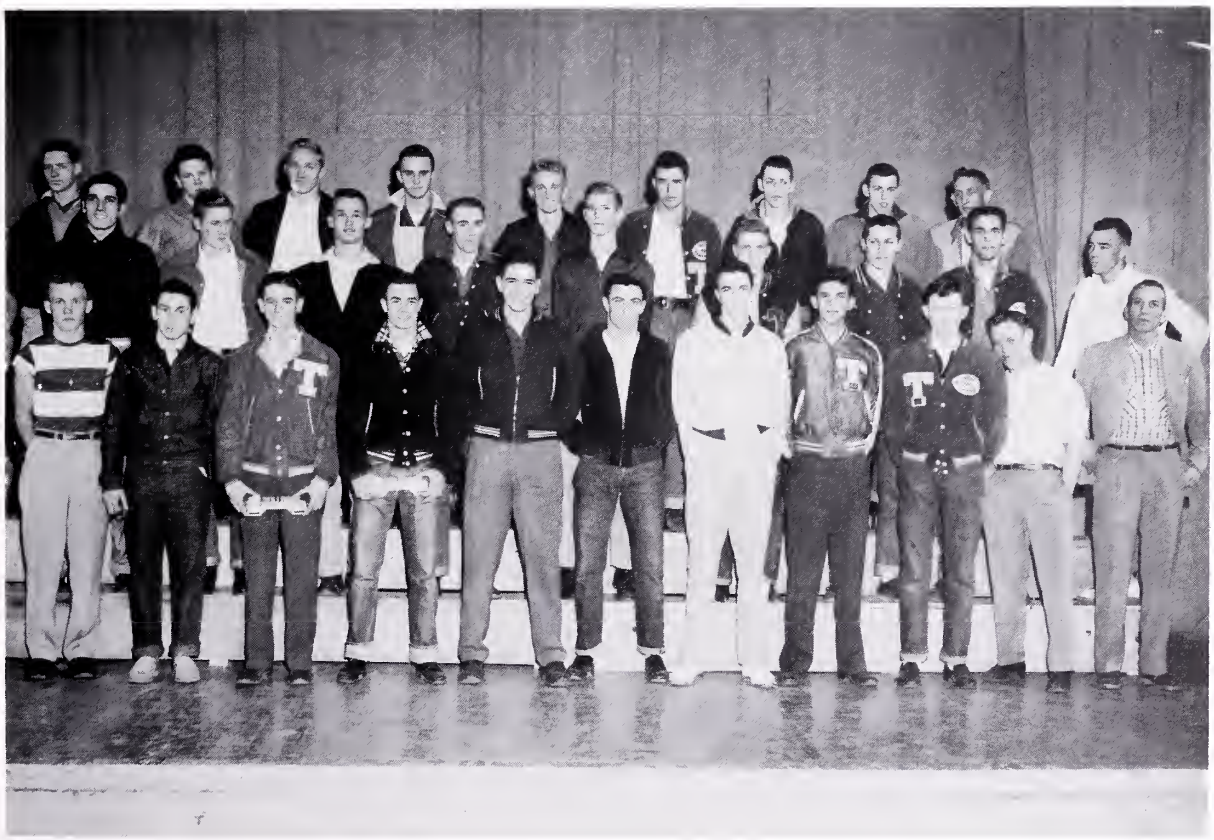

First Row - Albert Akers, Freddy Trail, Bill Hoops, Bill Woodall, Albert Christian, Bill Peery, J. C. Donithan, Stanley Sparks, John May, Raymond Kiser, Mr. Howard Quillen (advisor). Second Row - Johnny Monk, Richard Johnson, George Erps, Stanley Hill, A. B. Asbury, George Doak, Dillard Keene, Jay Lockhart, George Lewis. Third Row - Don Henigar, Ronald Kiser, Buddy Stevenson, Richard Turner, Ray Taylor, Earl Leftwich, Jack Keene, Bob Keene, Hugh Puckett.

F.T.A.

OFFICERS - Patty Walker, secretary; Marie Brewster, president; Jane Martin, vice president; Nancy Leece, treasurer.

First Row - Geneva Meek, Katy Gillespie, Marie Brewster, Jane Martin, Patty Walker, Nancy Leece, Imogene Stallard, Judy Rasnick. Second Row - Donald Neese, Rochelle Weaver, Wanda Helmondollar, Rita Asbury, Faye Weaver, Dora Altizer, Frieda Williams, Nancy McCall. Third Row - Johnny Asbury, Vaughn Crockett, Mary Gail Walker, Ozella Corder, Jenny Lou Jennings, Ann Evans, Ina Altizer, Carles Fletcher. Not Pictured - Miss Sammy Scott, Mrs. Rufus Hagy, Mrs. Margaret Altizer (Advisors).

Features

COLOR GUARDS

Bernard Riley, A. B. Asbury, Eddie Hymes, Freeman Wyatt.

SENIOR MAJORETTES

Carol Sue Orender, Bea Lou Hill, Betty Jeanne Puckett.

DANCE BAND

Seated - Shirley Kinder, clarinet; Bonnie Kosto, clarinet; Bill Russell, trombone; Don Necessary, trombone; Floyd Repass, bass horn; Bobby White, trumpet; Charles Hubbard, coronet; Jimmy Hubbard, trumpet; Freddy Williams, saxaphone; Jerry Bradshaw, drums. Standing - Albert Akers, leader; Carol Sue Orender, pianist.

ALL-STATE CHORUS

Elwood Shrader, tenor; Eula Pennington, soprano; Freddy Williams, bass.

ALL-STATE BAND

Jerry Payne, bass clarinet; Floyd Repass, bass horn; Charles Hubbard, coronet; Jimmy Hubbard, trumpet.

AWARDS

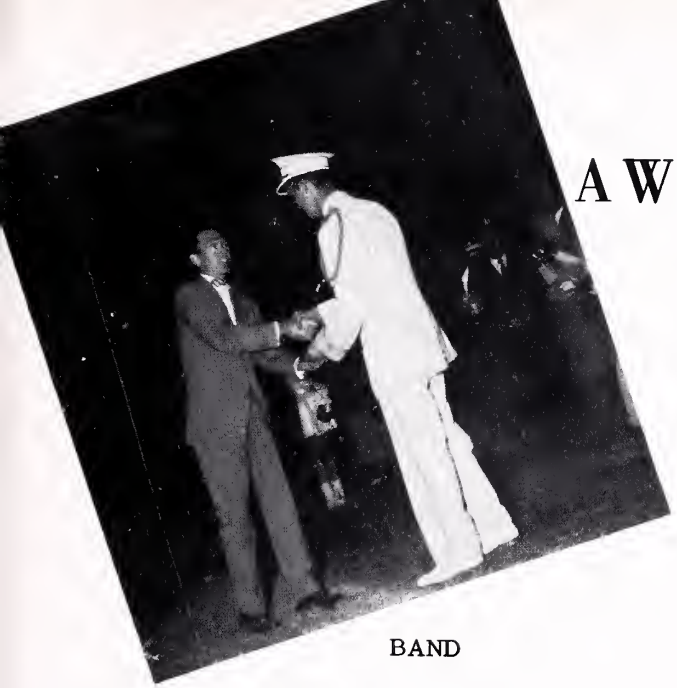

BAND

DIVISION II - CLASS A

AMERICAN LEGION
ORATORICAL CONTEST

Pauline Rose, first place; Marie Brewster, second place; Bernard Riley, third place; Mrs. Dallas Hubbard, coach.

BOYS' AND GIRLS' STATE 1953

Seated - Kay Crawford, Jann Kensinger, Gail Gregory, Shirley Puckett, Gwen Mundy, Barbara Stone. Standing - Bernard Riley, Bobby Webb, Albert Akers, Peyton Rowlett, Stanley Hill. Not Pictured - Kathleen Burton, Nancy Dawson, Melster Neese, Mamie Kinder.

SCHOOL CHAPLAINS

The Reverend Messrs. Dr. O. E. Bradshaw, G. L. Goodwin, T. L. Ridout, P. P. Martin, M. E. N. Lindsay. Not Pictured - Dr. A. B. Montgomery, Jr.

CHAPEL USHERS

First Row - Mary Ann Hawkins, Katy Gillespie, Nancy Leece, Nann Peery. Second Row - Tommy Ridout, Ronald Newman, Bernard Riley (S. C. A. sponsor). Not Pictured - Charles Hubbard, Jack Long, Miss Sammy Scott (faculty advisor).

P.T.A. OFFICERS

Mrs. Hampton Crawford, treasurer; Mrs. R. P. Copenhaver, chairman of the ways and means committee; Mrs. Bland Leslie, president; Mrs. Hortense Latimer, secretary.

BAND BOOSTERS

Seated - Mrs. Robert Necessary, president; Mrs. Claude White, vice president; Mrs. Ernest Gillespie, chairman of ways and means committee. Standing - Mrs. O. G. Kimbel, Mrs. Edgar Akers, members of transportation committee; Mrs. E. C. Crews, entertainment committee; Mrs. Dallas Hubbard.

BEST SENIORS
Raymond Kiser - Jo Ella Stevenson

BEST JUNIORS
Terry Kitts - Mary Gail Walker

SUPER

BEST SOPHOMORES
Dillard Keene - Elizabeth Bradshaw

BEST FRESHMEN
Bill Lambert - Patty Walker

MOST LIKELY TO SUCCEED
Bobby Webb - Kay Crawford

BEST STUDENTS
Elwood Shrader - Barbara Ratcliff

LATIVES

FRIENDLIEST
Carole Clifton - George Wallace

BEST PERSONALITY
Albert Akers - Gwen Mundy

BEST DRESSED
A. B. Asbury - Carol Sue Orender

MOST TALENTED
Caroll Stamper - Freddy Williams

SUPER

MOST ATHLETIC
George Lewis - Nannie Sheets

WITTIEST
George Erps - Ruth Case

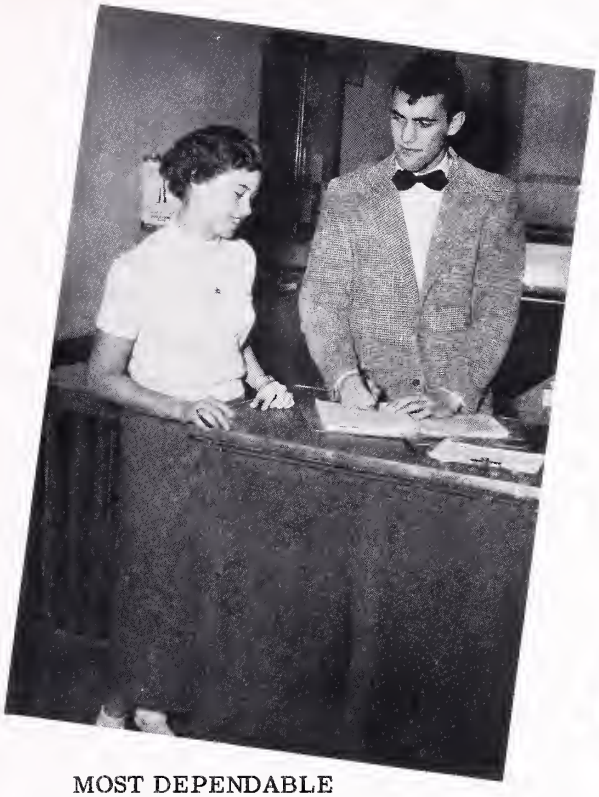

MOST DEPENDABLE
Gail Gregory - Jay Lockhart

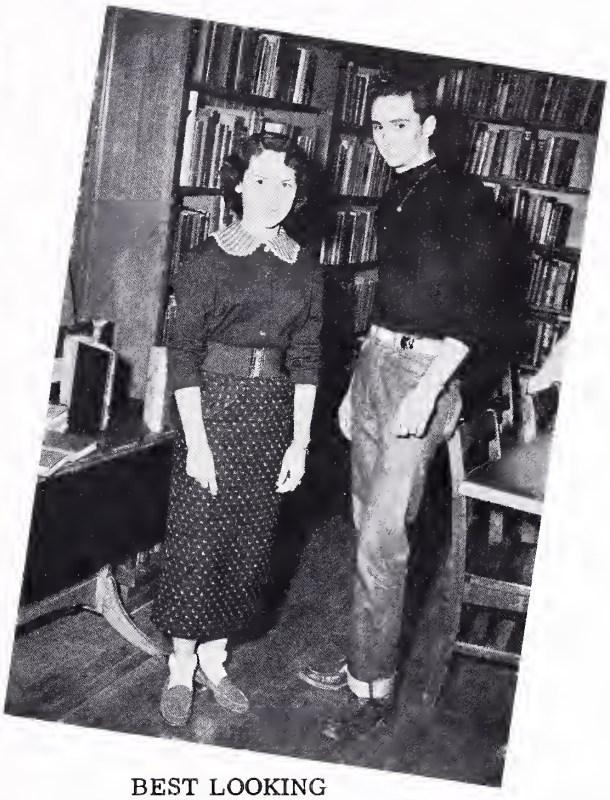

BEST LOOKING
Mamie Howery - Richard Turner

LATIVES

MOST COURTEOUS
Bernard Riley - Shirley Puckett

MOST SCHOOL SPIRIT
Melster Neese - Bill Peery

KING AND QUEEN

BILL PEERY - KAY CRAWFORD

HOME

COMING

COURT

George Lewis, Imogene Stallard, Bill Peery, Kay Crawford, Raymond Kiser, Jo Ella Stevenson.

COURT "WINTER

First Row - Kay Crawford, Barbara Ratcliff, Carole Clifton, Carol Sue Orender, Mary Gail Walker, Elizabeth Bradshaw, Patty Walker, Louella Stevenson, Raymond Kiser, Jo Ella Stevenson, Anna Jo Kiser, Gwen Mundy, Gail Gregory, Ruth Case, Mamie Howery, Shirley Puckett, Nannie Sheets, Melster Neese, Carroll Stamper. Second Row - Bobby Webb, Elwood Shrader, George Wallace, A. B. Asbury, Terry Kitts, Dillard Keene, Bill Lambert, Albert Akers, Jay Lockhart, George Erps, Richard Turner, Bernard Riley, George Lewis, Bill Peery, Freddy Williams.

KING AND QUEEN

RAYMOND KISER - JO ELLA STEVENSON

CAPERS"

ARBER SHOP

THE THEATER

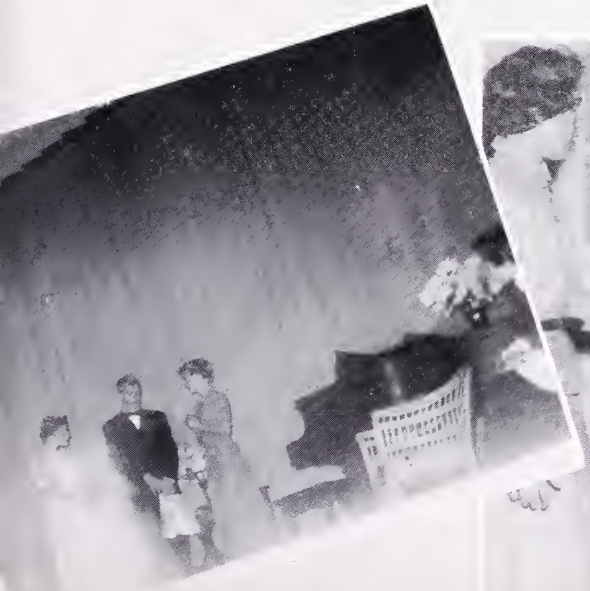

THIS IS THE WAY

WE SPEND

OUR DAYS

SENIOR STATISTICS

FREIDA MAE ABSHER
Gratton, Virginia
Not Pictured: Library Club '54, President '54; Dramatic Club '53; F. H. A. '52, '53.

SIDNEY ABSHER
Gratton, Virginia
Page 11: F. F. A. '52, '53.

ALBERT EUGENE AKERS
Tazewell, Virginia
Page 11: S. C. A. '54, Vice President '54; Band '49, '50, '51, '52, '53, '54, Captain '54; Glee Club '53, '54; Baseball '52, '53; Football '53, '54; Basketball '52, '53; Boys' State '53; Pep Club '53, '54; Monogram Club '53, '54.

SARAH KATHERINE AKERS
Tazewell, Virginia
Page 11: Y-Teens '51; S. C. A. '51; Glee Club '51, '52; Bulldog Staff (Gossip Co-Editor) '54.

PEGGY RUTH ALTIZER
Bishop, Virginia
Page 11: Latin Club '53; Bulldog Staff (News Co-Editor) '54; Basketball '53, '54; One Act Play '54.

ARTHUR B. ASBURY, JR.
Bishop, Virginia
Page 11: Oratio Club '54; Band (Color Guard) '54; Bulldog Staff (Co-Editor) '54; PEAK Staff (Advertising Manager) '54; Pep Club '54; Monogram Club '54; Football '51, '52, '53, '54; Senior Play '54.

DOSHA VIOLA ASBURY
North Tazewell, Virginia
Page 11: Rocky Gap-F.H.A. '51, '52, '53; Junior Play '53; One Act Play '51; Secretary of Junior Class '53; 4-H Club '51, '52. Tazewell-Glee Club '54.

ALFORD VERGIL BALDWIN
Cliffield, Virginia
Page 11: F. B. L. A. '53; Dramatic Club '53; Baseball '53.

DEWEY KENNETH BRANDY
North Tazewell, Virginia
Page 11: F. F. A. '52; Football '52, '53.

DONALD WITTEN BANDY
Bandy, Virginia
Page 11: F. F. A. '52, '53; Bulldog Staff '54.

DORA MAE BANDY
Bandy, Virginia
Page 11: F. H. A. '52.

SHIRLEY TEMPLE BELCHER
Shawver Mill, Virginia
Page 12:

ERMA GAYE BLEVINS
Cedar Bluff, Virginia
Page 12: Spanish Club '54; F. H. A. '52.

MANZIA BOOTHE
Cedar Bluff, Virginia
Page 12:

DOROTHY MARIE BREWSTER
North Tazewell, Virginia
Page 12: Library Club '54; Oratio Club '54; Latin Club '53; F. H. A. '54; Y-Teens '53, '54; Glee Club '53; PEAK Staff (Feature Editor) '54; Junior Play '53; Pep Club '53, '54; F. T. A. '54, President '54; One Act Play '54; Senior Play '54.

RICHARD CLAYTON BROWN
Horsepen, Virginia
Page 12: F. F. A. '49; Oratio Club '54; Secretary '54.

TERRY ARNOLD BRYANT
North Tazewell, Virginia
Page 12: Projector Club '54; President '54.

JOYCE KATHLEEN BURTON
Tazewell, Virginia
Page 12: Latin Club '53; Y-Teens '54, Treasurer '54; S. C. A. '52, '53; Girls' State '53; Treasurer of Junior Class '53, May Court '54.

RUTH DELORES CASE
North Tazewell, Virginia
Page 12: Oratio Club '54; Latin Club '54; Y-Teens '51, '54; Wittiest Girl '54.

JERRY JOE CAUDILL
Tazewell, Virginia
Page 12: Band '51, '52, '53; Baseball '52, '53.

BARBARA CAROLE CLIFTON
Tazewell, Virginia
Page 12: Glee Club '52; Friendliest Girl '54; May Court (Queen) '54.

BERNARD COLLINS
Adria, Virginia
Page 13: Football '51; F. F. A. '52, '53.

KAY HAMPTON CRAWFORD
Tazewell, Virginia
Page 13: Latin Club '53, Secretary '53; S. C. A. '53, '54, Secretary-Treasurer '53; Delegate to State Convention '53; Delegate to District S. C. A. Convention '53; Glee Club '51, '52, '53, Secretary '52; PEAK Staff (Co-Editor) '54; Girls' State '53; Junior Play '53; May Court '52; Treasurer of Sophomore Class '52; Pep Club '53, '54; Best Sophomore '52; Best Junior '53; Most Likely to Succeed '54; Home Coming Queen '54; Senior Play '54; Champion Speller of T.H.S. '54; Delegate to District Forensic Meet '54.

JAMES CALVIN DAVIS
Bishop, Virginia
Page 13: Baseball '53; Football '52.

NANCY LEE DAWSON
Tazewell, Virginia
Page 13: Richlands-F.H.A. '51; Basketball '51, Tazewell-F.H.A. '53, '54; Bulldog Staff '54; PEAK Staff (Advertising Manager) '54; Basketball '52; Girls' State '53.

JAMES CARLTON DILLOW
Tazewell, Virginia
Page 13:

JAMES CROCKETT DONITHAN
North Tazewell, Virginia
Page 13: F. B. L. A. '54; Band '52; Bulldog Staff '53; Baseball '54; Football '52; Basketball '53; Golf Squad '53; Manager of Football Team '52; Pep Club '54; Speech Club '53; Assistant Treasurer '53; Woman Haters '52.

WANDA ELIZABETH DUDLEY
North Tazewell, Virginia
Page 13: Latin Club '53; Y-Teens '53, '54; Glee Club '53; PEAK Staff (Typist) '54; Pep Club '53, '54; Senior Play '54.

JOHN DELANO EARNEST
Tazewell, Virginia
Page 13: Band '50, '51, '52; All-State Band '52; Baseball '54; Football '51; Basketball '51; Manager of the Basketball Team '53; Monogram Club '54.

GEORGE DENNIS ERPS
Tazewell, Virginia
Page 13: F. B. L. A. '53, '54; Spanish Club '53; Baseball '53, '54; Football '52, '53; Basketball '52; Monogram Club '53, '54.

LAWRENCE DAVID GODBEY
Cedar Bluff, Virginia
Page 13:

NORMA GOODWIN
Bishop, Virginia
Page 14: Dramatic Club '53; F. H. A. '52, '53; Y-Teens '51, '52; Basketball '53, '54.

VIVIAN MARLENE GRAYBEAL
North Tazewell, Virginia
Page 14: F. H. A. '52.

ANITA GAIL GREGORY
Bishop, Virginia
Page 14: F. B. L. A. '53, '54; Vice President '54; Dramatic Club '52, '53, Recorder '52; Oratio Club '54; F. H. A. '52, '54; Y-Teens '51, '53, '54, Reporter '53, Delegate to Y-Teen Convention '53, '54, President '54; S. C. A. '51, '53, '54; Parliamentarian '54; PEAK Staff (Photographer) '54; Girls' State '53; Pep Club '53, '54; Most Dependable '54; One Act Play '54.

JANICE ANNETTE GULLETT
Tip Top, Virginia
Page 14:

WILLIAM RUSSEL HAGY
Maxwell, Virginia
Page 14: F. F. A. '51, '52, '53; S. C. A. '53; Glee Club '52, '53, '54; Bulldog Staff (Sports Co-Editor) '53; PEAK Staff (Salesman) '54; Basketball '49, '52, '53; Football '49, '52; Woman Haters, '50, '51, '53; Monogram Club '53, '54; Golf Club '53.

WILLIAM LEE HALL
Tazewell, Virginia
Page 14: F. F. A. '52; Bulldog Staff (Managing Co-Editor) '54.

CLAUDE C. HAMILTON
North Tazewell, Virginia
Page 14: T. A. B. Club '50, '51; Thespian Club '53; S. C. A. '53; PEAK Staff (Photographer) '53; Football '50; Junior Play '52; District Play '53.

VICTOR ABRAHAM HAMILTON
North Tazewell, Virginia
Page 14: Spanish Club '54; S. C. A. '52; Glee Club '52; PEAK Staff (Photographer) '54; Junior Play '53; District S. C. A. Convention '52; Projector Club '54.

DAVID SAYERS HARMAN
North Tazewell, Virginia
Page 14: F. F. A. '52; Football '53.

HENRY EUGENE HARRIS
Tazewell, Virginia
Page 14: F. F. A. '52, '53, Treasurer '52, '53.

GEORGE T. HARRISON
Cliffield, Virginia
Page 15: F. F. A. '52.

BEATRICE LOU HILL
Tazewell, Virginia
Page 15: F. B. L. A. '53; F. H. A. '51; Y-Teens '51; Band '51, '52, '53, '54; Drum Majorette '53; PEAK Staff (Circulation Manager) '54; Basketball '51, '52, '53, '54; Dance Band '53; Senior Play '54.

SIDNEY DENNIS HILL
Bishop, Virginia
Page 15: Dramatic Club '53; Junior Play '53; One Act Play '53, Senior Play '54.

STANLEY MONROE HILL
North Tazewell, Virginia
Not Pictured: Spanish Club '54; Bulldog Staff (Art Editor) '53; Baseball '53, '54; Football '51, '53; Basketball '51, '52, '53, '54; Boys' State '53; Vice President of Senior Class '54; Pep Club '54; Monogram Club '53, '54; May Court (King) '54.

KENNETH GERALD HOLBROOK
Tip Top, Virginia
Page 15: F. F. A. '52, '53.

BILLY JOE HOOPS
North Tazewell, Virginia
Page 15: Library Club '52; F. F. A. '53, '54; Glee Club '54; PEAK Staff (Sales Manager) '54; Football '50, '51; Basketball '50; Manager of the Football Team '53, '54; Monogram Club '54.

MAMIE ROSE HOWERY
North Tazewell, Virginia
Page 15: F. B. L. A. '54; F. H. A. '53; Y-Teens '54; S. C. A. '52; Glee Club '53; Bulldog Staff '53; Cheerleader '51, '52; May Court '51, '54; Best Freshman '51; Best Looking '54.

DALE EDWARD HYMES
Bishop, Virginia
Page 15: Latin Club '53, Vice President '53; S. C. A. '53; Band '54; Bulldog Staff (Managing Co-Editor) '54; PEAK Staff (Advertising Editor and Manager) '54; Junior Play '53; Pep Club '53, '54; Treasurer '53; S.C.A. Delegate to District Convention, Graham '53; Delegate to State High School Forum, Richmond, Virginia '53; Senior Play '54.

JACK WITTEN JONES
Tazewell, Virginia
Not Pictured: F. F. A. '53, '54, President '54; S. C. A. '54; Basketball Manager '53; Monogram Club '54.

BOBBY KEENE
Tazewell, Virginia
Page 15: Spanish Club '54, Vice President '54; Baseball '54; Football '52; Basketball '52; Manager of Basketball Team '53; Monogram Club '53, '54.

JACK KEENE
Tazewell, Virginia
Page 15: Baseball '54; Football '50, '51; Basketball '50, '51, '52; Manager of the Football Team '53; Manager of the Basketball Team '54; Monogram Club '54.

SHIRLEY ANN KEENE
Tazewell, Virginia
Page 15: F. H. A. '52, '53, '54.

JANN HYATT KENSINGER
Tazewell, Virginia
Page 16: Latin Club '53; S. C. A. '52, '53, '54;

Glee Club '51; PEAK Staff (Photography Editor) '54; Basketball '51, '52, '53, '54; Girls' State '53; Junior Play '53; May Court '53; Pep Club '53, '54; President '53, '54.

MAMIE LEIGH KINDER
Tazewell, Virginia
Page 16: Girls' State '53; Secretary of Freshman Class '51; Secretary of Junior Class '53.

ANNA JO KISER
Bishop, Virginia
Page 16: F. H. A. '52; Y-Teens '53, '54, Program Chairman '54; Pep Club '53, '54, Reporter '54.

RAYMOND HAROLD KISER
Bandy, Virginia
Page 16: F. F. A. '52, Reporter '52; S. C. A. '53, '54, President '54; Football '53; Monogram Club '53, '54.

GEORGE LAMBERT
Bandy, Virginia
Page 16: Art Club '54, Vice President '54; F. F. A. '53, '54; Bulldog Staff (Feature Editor) '53.

LOUISE PATRICIA LAMBERT
North Tazewell, Virginia
Page 16: F. B. L. A. '53; F. H. A. '52; Y-Teens '53; Bulldog Staff (Feature Co-Editor) '54; PEAK Staff (Typist) '54.

WILLIAM OLIVER LARIMER
Tazewell, Virginia
Page 16: F. F. A. '49, '50, '51, '52.

BILLIE RAE LAWSON
Bishop, Virginia
Page 16: F. H. A. '52, '53, '54, Reporter '53, Vice President '54, Oratio Club '54.

COLUMBUS EARL LEFTWICH
Cedar Bluff, Virginia
Page 16: F. F. A. '54; Football '51, '52, '53; Monogram Club '54.

GEORGE CECIL LEWIS
Tazewell, Virginia
Page 16: F. B. L. A. '53, '54; F. F. A. '52, Vice President '52; Baseball '52, '53, '54; Football '51, '52, '53, '54, All-County '52, '54; Basketball '51, '52, '53, '54, All-County '54; Monogram Club '52, '53, '54; Woman Haters '53; Oratio Club '54.

GEORGE ANDREW LOCKHART
Horsepen, Virginia
Page 17: Art Club '54; F. F. A. '51; Oratio Club '54.

JAMES THOMAS LOCKHART
Tazewell, Virginia
Page 17: F. B. L. A. '53, '54; Speech Club '53, President '53, Treasurer '53; F. F. A. '51, '52, '53; S. C. A. '51, '52, '53, '54, President '53, Delegate to District S. C. A. Convention '53, '54, Delegate to State S. C. A. Convention '53; Baseball '51, '52, '53, '54; Basketball '50, '51, '52, '53, '54; Vice President of Junior Class '52; Manager of Baseball Team '50; Woman Haters '52, '53, '54; Monogram Club '53, '54, Treasurer '54; Best Senior '53; King of Carnival '53; Most Likely to Succeed '53; Most Dependable '54; Glee Club '53; Spanish Club '54.

ALFORD LEWIS LONG
Maxwell, Virginia
Page 17: F. B. L. A. '53; Golf Squad '53, '54, Co-Captain '54.

NANCY WITTEN McCALL
North Tazewell, Virginia
Page 17: Latin Club '53; F. H. A. '54; Y-Teens '54; S. C. A. '51; Glee Club '52, '53, '54; Pep Club '54, Senior Play '54.

WILLIS VERNON McGUIRE
Bishop, Virginia
Page 17: F. F. A. '51; Bulldog Staff '54.

PATRICIA ANN McPEAKE
North Tazewell, Virginia
Not Pictured: F. B. L. A. '53; Library Club '54; F. H. A. '52; Basketball '53; Oratio Club '54; Projector Club '54.

JUNIOR ANGELO MASTRO
Bishop, Virginia
Page 17:

JOHN EARNEST MAY
Bishop, Virginia
Page 17: Dramatic Club '53; F. F. A. '50, '51; Baseball '50, '51, '52, '53; Basketball '50, '51; Football '50, '51, '52, '53; Manager of the Team '52; Monogram Club '53, '54, Vice President '54.

ILENE MARIE MEADE
Bandy, Virginia
Page 17: F. H. A. '52.

MARGARET LEE MELVIN
Tip Top, Virginia
Page 17: F. H. A. '50.

DOROTHY MAE MONEY
North Tazewell, Virginia
Page 17:

ARCHIE LEE MONK
Amonate, Virginia
Page 17: F. F. A. '51; Bulldog Staff (Co-Editor) '54.

LAURA EUDEAN MONK
North Tazewell, Virginia
Page 18: Tazewell - F. H. A. '52; Honaker - Tri-Hi-Y Club '51.

CARROLL GIBSON MORRISON
Bishop, Virginia
Page 18:

DONNA HEATH MORRISON
North Tazewell, Virginia
Page 18: F. H. A. '52; Glee Club '53, '54.

MILDRED GWENDOLYN MUNDY
Adria, Virginia
Page 18: F. B. L. A. '53, '54, President '54; F. H. A. '52; Y-Teens '53, '54, Treasurer '53, Secretary '54; S. C. A. '54; Bulldog Staff (Reporter) '53; PEAK Staff (Typist) '54; Girls' State '53; Junior Play '53; May Court '53, (Maid of Honor) '54; Secretary-Treasurer of Senior Class '54; Best Personality '54.

ANNIE ELIZABETH NEAL
Tazewell, Virginia
Page 18: F. H. A. '52, '54.

MELSTER ANNETTE NEESE
Bluefield, West Virginia
Page 18: F. B. L. A. '54; Dramatic Club '53; F. H. A. '52; Y-Teens '53; PEAK Staff (Sales Manager) '54; Basketball '52; Golf Squad '53; Cheerleader '53, '54; Junior Play '53; Pep Club '53; Most School Spirit '54, May Court '54.

CAROL SUE ORENDER
Bishop, Virginia
Page 18: S. C. A. '53; Band '52, '53, '54; Glee Club '52, '53, '54; Dance Band '54; Best Dressed '54.

LOWELL CECIL PATRICK
Horsepen, Virginia
Page 18: Latin Club '53.

WILLIAM WILLIAMS PEERY
North Tazewell, Virginia
Not Pictured: F. B. L. A. '53, '54; Vice President '53, Reporter '54; F. F. A. '51, '52, Secretary '52; Bulldog Staff (Sports Editor) '53; Baseball '51, '52, '53, '54; Football '51, '52, '53, '54, Co-Captain '54, All-County '54; Basketball '51, '52, '53, '54; Monogram Club '53, '54, President '54; Woman Haters '51, '52; Home Coming Attendant '53; Home Coming King '54.

DAVID ARTHUR PRUETT
Bandy, Virginia
Not Pictured:

JOHN KENNETH PRUETT
North Tazewell, Virginia
Page 18: F. B. L. A. '53; F. F. A. '52, '53; Band '51, '52, '53; Speech Club '54.

BETTY JEANNE PUCKETT
North Tazewell, Virginia
Page 18: F. B. L. A. '53; Latin Club '53: F. H. A. '54; Y-Teens '53; Band '53, '54; May Court '51; Pep Club '53.

FRANCES AVALEE PUCKETT
Maxwell, Virginia
Page 19: F. H. A. '51.

HUGH FRANKLIN PUCKETT
Tazewell, Virginia
Not Pictured: Manager of Baseball Team '51; Football '51, '52, '53; Manager of Basketball Team '51; Monogram Club '53, Reporter, '53, Secretary '54.

SHIRLEY RAE PUCKETT
Adria, Virginia
Page 19: Art Club '52, '53, '54; Secretary '52, President '54; Latin Club '53; Y-Teens '53, '54, Vice President '54; S. C. A. '51, '53, '54; Bulldog Staff (Reporter) '53; PEAK Staff (Art Editor) '54; Girls' State '53; Junior Play '53; Pep Club '53, '54, Treasurer '54; Most Courteous '54; Senior Play '54, May Court '54.

MARGARET FLORENCE QUIRK
Bishop, Virginia
Page 19: Chattanooga Valley High - F. H. A. '51, '52; Glee Club '51, '52, '53, Secretary '53; Eagle Staff '53; Basketball '51, '52, '53; Junior Play '53; President of Sophomore Class '52; Beta Club '51, '52, '53; Letter Club '51, '52, '53; Tazewell - Y-Teens '54; Pep Club '54; Senior Play '54.

BARBARA ANN RATCLIFF
North Tazewell, Virginia
Page 19: F. H. A. '52, '54; Glee Club '53, '54; Best Student '54.

GLENN ARCHIE RIDDLE
North Tazewell, Virginia
Page 19:

BERNARD LEE RILEY
Bluefield, Virginia
Page 19: Latin Club '53, President '53; S. C. A. '51, '52, '53, '54; Delegate at State S. C. A. Convention, '53; Band (Color Guard) '54; Bulldog Staff (News Co-Editor) '54; PEAK Staff (Sports Editor) '54; Football '52; Boys' State '53; Junior Play '53; President of Freshman Class '51; Vice President of Sophomore Class '52; Manager of the Football Team '52; Pep Club '53, '54, Vice President '54: Monogram Club '53. Oratio Club '54; Best Sophomore '52; Best Junior '53; Boys' State '53; Junior Play '53; Most Courteous '54.

PEYTON LEE ROWLETT
Tazewell, Virginia
Page 19: Oratio Club '54; Latin Club '53; F. F. A. '52; Glee Club '53, '54; PEAK Staff (Business Manager) '54; Boys' State '53; Junior Play '53.

DONALD GENE SARGENT
Amonate, Virginia
Page 19: Band '50, '51, '52, '53; Dance Band '52, '54.

SHIRLEY LOUISE SCOTT
North Tazewell, Virginia
Page 19:

MARY ESTER SENIC
Cliffield, Virginia
Page 19: Richlands - Spanish Club '52; Glee Club '51; Tornado Staff '51; Cheerleader '51; May Court '51; Trotters '52.

NANNIE MAE SHEETS
Tazewell, Virginia
Not Pictured: F. B. L. A. '53; F. H. A. '52, '53; Glee Club '54; Basketball '51, '52, '53, '54, Most Athletic '54.

ELWOOD ALLEN SHRADER
Bandy, Virginia
Page 20: Latin Club '53; Glee Club '52, '53, '54; All-State Chorus '53; '54; Best Student '54.

JACK EUGENE SIZEMORE
North Tazewell, Virginia
Page 20: Latin Club '54; Baseball '53, '54; Football '53, '54; Basketball '52, '53, '54; Oratio Club '54, Treasurer '54; Senior Play '54.

PHYLLIS EDNA SIZEMORE
Bandy, Virginia
Page 20: F. B. L. A. '53; F. H. A. '52.

DONALD POWELL SLUSS
Bluefield, Virginia
Page 20: F. F. A. '51, '52, '53.

DONALD RAY SLUSS
North Tazewell, Virginia
Page 20: F. F. A. '52, '53.

RUPHAS DARREL SLUSS
Bluefield, Virginia
Page 20: F. B. L. A. '53; Bulldog Staff '54.

CLYDE S. SMITH
Tazewell, Virginia
Page 20: F. F. A. '52, '53.

JOHN LUTHER SPARKS
North Tazewell, Virginia
Page 20: F. F. A. '52, '53.

MILDRED ANN SPARKS
Cedar Bluff, Virginia
Page 20: Latin Club '53; F. H. A. '54.

SALLY MAE SPARKS
North Tazewell, Virginia
Page 20: Library Club '54; S. C. A. '54.

ISABELLE CARROLL STAMPER
Cedar Bluff, Virginia
Page 20: Big Creek - Band '51, '52; Glee Club

'51, '52; Basketball '51, '52, Captain; Cheerleader '51, '52, Captain '52; Secretary of Freshman Class '51; Secretary of Sophomore Class '52; Tri-Hi-Y Club '52, Sub-Debs '52; J. U. G. Club '51; Tazewell - Dramatic Club '53; Spanish Club '54; Y-Teens '53; Band '53; Glee Club '53, '54; All-State Chorus '53; May Court '53; Most Talented '54.

IMOGENE STALLARD
North Tazewell, Virginia
Page 21: F. B. L. A. '54; Y-Teens '53; Band '53, Homecoming Court '54.

JAMES C. STEELE
Tazewell, Virginia
Page 21: Spanish Club '52; F. F. A. '54; Glee Club '52; Bulldog Staff '54; PEAK Staff (Photographer) '54; Baseball '53.

JO ELLA STEVENSON
Tazewell, Virginia
Page 21: F. B. L. A. '53; Library Club '53, Vice President '53; Dramatic Club '54, President '54; F. H. A. '50; S. C. A. '52, '54; Glee Club '50; PEAK Staff (Sales Manager) '53; (Sports Editor) '54; Basketball '50, '51, '52, '53, '54, Captain '53; Cheerleader '54; Pep Club '52, '53, '54, Vice President '53; Most Athletic '53; Carnival Queen '54; Best Senior '54; Homecoming Queen '53; Attendant in Homecoming Court '53, '54; One Act Play '54, Senior Play '54.

MINNIE GREY STEVENSON
Tazewell, Virginia
Page 21: T. A. B. Club '51; Library Club '54; Dramatic Club '53, '54; Y-Teens '51, '52, '53, Sergeant-at-Arms '51; PEAK Staff (Sports Editor) '53; (Co-Editor) '54; Basketball '50, '51, '52, '53, '54; Junior Play '52; Senior Play '53; Pep Club '53; Oratio Club '54; Vice President '54; One Act Play '54.

WILLIAM MATTHEW STEVENSON
Tazewell, Virginia
Page 21: F. B. L. A. '54; F. F. A. '52, '53; Band '51, '52, '53; Football '51, '52, '53, '54; Basketball '51, '52, '53, '54; Manager of Baseball Team '53; Monogram Club '53, '54.

BARBARA JEANE STONE
North Tazewell, Virginia
Page 21: F. B. L. A. '54; Y-Teens '52, '53, '54; Girls' State '53.

MARY JUDITH STONE
Tazewell, Virginia
Page 21: Library Club '54; Senior Play '54.

LARRY GORDON TABOR
North Tazewell, Virginia
Page 21: F. B. L. A. '54; Art Club '53, '54; Secretary of Sophomore Class '52.

BILLY RAY TAYLOR
North Tazewell, Virginia
Page 21: F. B. L. A. '53, '54; F. F. A. '51, '52; Football '51, '52, '53; Manager of Baseball Team '53; Monogram Club '53, '54.

ANDY ALFRED TURNER
Maxwell, Virginia
Page 21: F. F. A. '52; Golf Squad '53, '54, Co-Captain '54.

RICHARD HOUSTON TURNER
Maxwell, Virginia
Page 22: Football '51, '52, '53; Golf Squad '52; Monogram Club '53.

ELLEN SUE VAN DYKE
Tazewell, Virginia
Page 22: F. B. L. A. '53, '54; Social Secretary '53; F.H.A. '52; S. C. A. '51, '54; Band (Majorette) '53; Bulldog Staff (Typist) '54.

CONSTANCE MAXINE VAUGHN
Bluefield, Virginia
Page 22: F. B. L. A. '53; F. H. A. '53, '54, Historian '54.

NELLIE MARIE WADDELL
Tazewell, Virginia
Page 22: Basketball '51, '52.

GEORGE MAHANNA WALLACE
Tazewell, Virginia
Page 22: Dramatic Club '53; State Manager '53; Latin Club '53; S. C. A. '52, '53; Football '51, '53, '54; Junior Play '53; Junior Class President '53; Monogram Club '54; Friendliest '54.

ROBERT ALFRED WEBB
North Tazewell, Virginia
Page 22: S. C. A. '52, '53, '54; Football '53, '54; Basketball '53; Boys' State '53; Junior Play '53; President of Sophomore Class '52; Vice President of Junior Class '53; President of Senior Class '54; Most Likely to Succeed '54; Senior Play '54.

FRED ALLEN WHITE
North Tazewell, Virginia
Page 22: S. C. A. '52.

NINA BERNICE WHITE
Cedar Bluff, Virginia
Page 22: F. H. A. '54.

LOIS WHITT
Tazewell, Virginia
Page 23:

RICHARD WHITT
Bluefield, Virginia
Page 23: F. F. A. '51.

FREDDY F. WILLIAMS
Tazewell, Virginia
Page 23: Oratio Club '54; Band '49, '50, '51, '52, '53, '54, Drum Major '54; All State Chorus '54; Cheerleader '53, '54, Captain '54; Junior Play '53; Pep Club '53, '54; Most Talented '54, Senior Play '54.

WILLIAM DALE WOODALL
Bishop, Virginia
Page 23: Art Club '51, '52; Vice President '52; Football '50, '51, '52, '53; Basketball '52; Monogram Club '53, '54, Reporter '54.

JUDITH ALLENE WRIGHT
North Tazewell, Virginia
Page 23: F. H. A. '52, '53, Vice President '53; Home Coming Attendant '53; Oratio Club '54.

PEARL MARIE YATES
North Tazewell, Virginia
Page 23: F. H. A. '52.

MARY KATHERINE YOST
Tazewell, Virginia
Page 23: F. H. A. '51, '52, '53, '54.

LORETTA VIRGINIA YOUNG
Tazewell, Virginia
Page 23: Rich Valley High - Library Club '51, '52; F. H. A. '52; Reading Club '52; Tazewell-Library Club '53, Reporter '53; F. H. A. '53, '54; PEAK Staff (Advertising Manager) '54.

Advertising

Compliments of

BRITTS RESTAURANT

1932 - 1954

Phone 295 - L

Tazewell Virginia

JEFF WARD'S

Phone 19

Tazewell Virginia

TAZEWELL INSURANCE AGENCY, INC.

INSURANCE
Since 1888

Tazewell Virginia

TAZEWELL OIL COMPANY

GOODYEAR and SHELL
PRODUCTS

Tazewell Virginia

ELDRETH MOTOR SERVICE

Specializing in

Electrical - Carburetor
Electric Welding
Steering and Brake Service

Phone 442-W-1

Tazewell Virginia

VAN'S RADIO & TV SERVICE

Zenith and Emerson TV

Pick Up and Deliver

Phone 402-L

Tazewell Virginia

GLEN'S DRIVE-IN & GROCERY

Sandwiches . . . . . Soft Drinks

HAMBURGERS OUR SPECIALTY!

GLEN KINDER, Proprietor

On U. S. Route 19 - Three Miles East of Tazewell

Phone 6814

North Tazewell Virginia

CLINCH VALLEY PHARMACY

Headquarters for T. H. S. Students

-Password for Years-
"Meet Me At The
CLINCH VALLEY PHARMACY"

Tazewell Virginia

SAYER BROTHERS DEPARTMENT STORE

Dry Goods

and

Notions

Peters Shoes

For The Entire Family

Tazewell Virginia

"Gifts of Quality"

POBSTS JEWELRY STORE

Watches and Diamonds
Fine China and Silverware
Fostoria - Crystal

"FLOWERS TELEGRAPHED EVERYWHERE"

Phone 41

Tazewell Virginia

TAZEWELL SUPPLY COMPANY

EVERYTHING FOR THE
FARM AND HOME

"Since 1887"

Phone No. 4

North Tazewell Virginia

PIGGLY WIGGLY

Complete Line of Groceries

Meats and Vegetables

-Self Service

-Low Prices

North Tazewell Virginia

JACKSON DRUG COMPANY

Your Safe Prescription Drug Store

WHITMAN'S CANDY

EASTMAN KODAKS

YARDLEY COSMETICS

Phone 354

Tazewell Virginia

JIM THOMPSON, INC.

Dodge and Plymouth

International Farm Machinery

Phone 103

Tazewell Virginia

M. L. JONES, Jeweler

Watch Repairing

Phone 402

Tazewell Virginia

Compliments of

NEHI BOTTLING COMPANY

Bluefield W. Virginia

NEIGHBORHOOD MARKET

"Pick and Pay
the
Neighborhood Way"

Main Street

Tazewell Virginia

VIRGINA SMOKELESS COAL CO., INCORPORATED

Jewel Pocahontas Coal

Tazewell Virginia

DENNISON CLEANERS

Phones 81-L and 81-J

Tazewell Virginia

THE CHICAGO HOUSE FURNISHING CO.

Complete House Furnishings

Since 1890

Bluefield Virginia

ADKINS HOME & AUTO STORE

Firestone Dealer Store

Tazewell Virginia

MOORE'S BARBER SHOP

"Don't Let Your Hair Down"

Main Street

Tazewell Virginia

TAZEWELL NATIONAL BANK

Member F. D. I. C.

Phone 44

Main Street

Tazewell Virginia

CANDLEWAX SMOKELESS FUEL COMPANY, INC.

MINE OPERATORS AND WHOLESALE SHIPPERS

Phone 156

Tazewell Virginia

FEDERAL LUMBER COMPANY

"Everything to Build"

INTERIOR TRIM A SPECIALTY

North Tazewell Virginia

CONGRATULATIONS, CLASS OF 1954

SUN RISE BOTTLING COMPANY, INC.

North Tazewell Virginia

W. J. DANIEL
D.B. Daniel and Son
General Merchandise
Horsepen Virginia

ANGRIST MEN'S SHOP
234 Princeton Ave.
Bluefield W. Virginia

PLATNICK BROTHERS
New and Used Steel
Scrap Iron and Metals
Bluefield,
West Virginia and Virginia

JOE'S PLACE
"Service With A Smile"
Tazewell - Bishop Road

LOWMAN MUSIC, INC.
Wurlitzer
Pianos - Organs
Bluefield W. Virginia

Compliments of
DESKIN'S SUPERETTE
West Main Street
Tazewell Virginia

PAGE SPORTING GOODS CO.
Bluefield W. Virginia

BLUEFIELD FURNITURE
Bluefield W. Virginia

KILGORE MOTOR SALES
Ford
Ford Tractors and Farm Machinery
Tazewell Virginia

W.W. MAC
COMPANY
5¢ to $1.00
Tazewell Virginia

Compliments of

RIVER JACK SUPERMARKET

RIVERSIDE BLOCK & SUPPLY COMPANY, INC.
Manufacturers of
Building Blocks
Tazewell Virginia

WEBSTER CLEANERS
Cash and Cary
80¢ per garment
Phone 516J
North Tazewell Virginia

CROCKETTS STORE

Bishop Virginia

IMPERIAL
ICE CREAM & MILK CO.

Imperial
ICE CREAM

Phone 4969

Bluefield Virginia

SIDNEY HIGGINBOTHAM, JR.

General Insurance

Phone 542

Tazewell Virginia

SAINE'S
DRESS SHOP

Georgiana and Trudy
Hall Dresses

Nannette Todlers
and
Cinderella Frocks

North Tazewell Virginia

Compliments of

C & F GROCERY

North Tazewell Virginia

BLUE GRASS OILS, INC.

North Tazewell Virginia

Compliments of

KORNER KUPBOARD

Tazewell Virginia

FARMERS BANK OF CLINCH VALLEY

Member F. D. I. C.

"Your Friendly Bank"

Tazewell Virginia

BLUE HILLS FARMS

GRADE A

We Bottle Guernsey Milk Only

RAW and PASTEURIZED MILK

WALKER'S

"For Economical Transportation"

CHEVROLET - BUICK - OLDSMOBILE

STANDARD OIL PRODUCTS

KELVINATOR ELECTRICAL APPLIANCES

Phone 123

Tazewell Virginia

DRIVE-IN GROCERY

A. B. Parsons and Sons

Groceries - Meats

Dry Goods - Notions

Bishop Virginia

CONGRATULATIONS SENIORS

We wish to congratulate each of you on successfully completing your high school education and wish you much success on your journey through life.

CLINCH AND VALLEY THEATRES

SUNSET DRIVE-IN

Field Theatre Corporation

JENNINGS
DRIVE-IN & RESTAURANT

Frozen Custard
Good Food - Short Orders
Curb Service

Phone 503J5

Tazewell Bishop Road

CLINCH VALLEY
LUMBER & SUPPLY CO., INC.

Building Supplies

"One Stop For All Your
Home Needs"

North Tazewell Virginia

Use Our Drive-In Lot

Cash And Carry Service

NEW SERVICE CLEANERS

Phone 406

North Tazewell Virginia

Compliments of

A FRIEND

POCAHONTAS FUEL COMPANY, INCORPORATED

Producers of Original Pocahontas Coal

Our Stores Feature Nationally Advertised Brands
of Quality Merchandise at

REASONABLE PRICES

SUPPORT YOUR TEAM

Attend Ball Games

JOHN'S PLACE

One Mile East of Tazewell

"Where the Food is Good"

Phone 392

WESTERN AUTO ASSOCIATE STORE

Home Owned and Operated

D. C. Davenport

Phone 440

Tazewell Virginia

PERRY & ST. CLAIR

Phone 33A

Tazewell Virginia

FEDERATED STORES

Bobbie Brooks - Carole King - June Bentley
Dresses

Dry Goods - Notions - Shoes

Florsheim Shoes - Mallory Hats

Curlee Clothes
For Men

Phone 9018

Tazewell Virginia

CLINCH VALLEY NEWS

Printers and Publishers

Tazewell Virginia

Compliments of

HAWLEY'S

Bluefield W. Virginia

VALLEY INN
Groceries - Meats
Sandwiches
Carl A. Myers, Proprietor
Abbs Valley Virginia

C.T. PEERY & SONS

Groceries - Meats

Frosted Foods

Phones 1 and 98

Main Street

Tazewell Virginia

HOTEL TAZEWELL AND SHAMROCK GRILL

Kermit Monk, Owner

Tazewell Virginia

DEVAULT'S, INC.

Sporting Goods

Phone N-3568

14 Lee Street

Bristol Virginia

GRATTON GARAGE

Hugh E. Cox, Owner

Phone 7313

Gratton Virginia

Compliments of

A Friend

JOHNSON'S DRIVE-IN
Sandwiches - French Fries
Curb Service

Tazewell Bishop Road

AUTOGRAPHS

TAZEWELL COUNTY PUBLIC LIBRARY
3 1998 00236465 9